

VERTICO

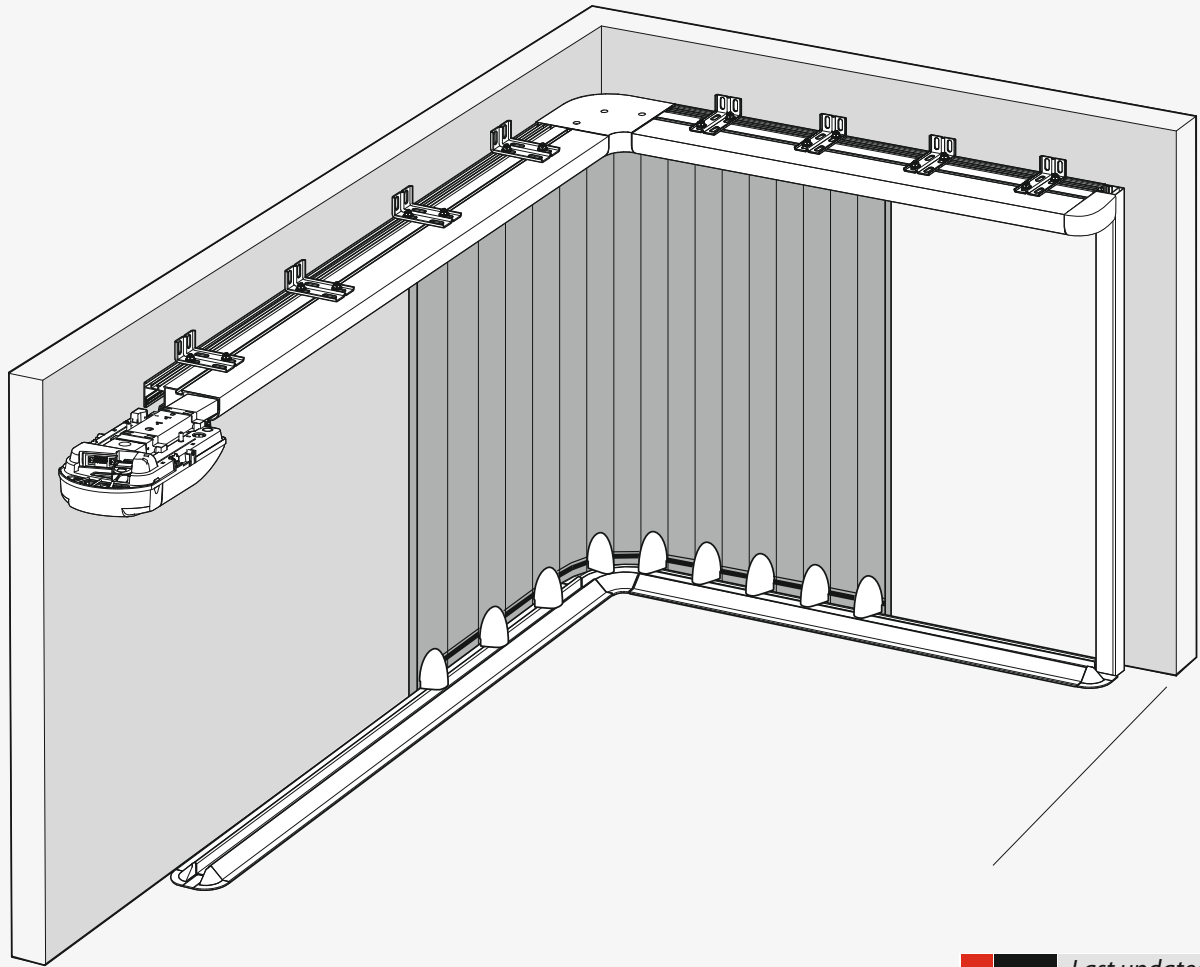

 Last updated 08/2008

Installation and Operating Instructions *Comfort Overhead Garage Door System made of Aluminium*

ALULUX®
Experience the best quality!

1. Contents

1. Contents	2
2. Meaning of symbols	3
3. General safety advice	3
4. Scope of supply	6
5. Assembly measurements	7
6. Installation	8
6.1 Checking the installation conditions	8
6.2 Mounting the upper track	10
6.3 Assembling the floor rails	11
6.4 Installing the curtain	13
6.5 Mounting the closing edge rail	16
6.6 Fitting the covers	17
6.7 Assembling the emergency release device (optional)	18
7. Quick release and emergency release	20
8. Connection of control elements	21
9. Hand transmitter	23
9.1 Operation and accessories	23
9.2 Hand transmitter coding	24
10. Initial operation	26
10.1 Connecting the operator system	26
10.2 Overview of the control unit	26
10.3 Overview of the display functions	27
10.4 Reference point	27
10.5 Express programming	28
10.6 Advanced functions	30
10.7 Function test	31
11. Extended operator functions	33
11.1 General notes on extended operator functions	33
11.2 Programming structure for extended operator functions (Example for Level 2, Menu 2)	34
11.3 General overview of the programmable functions	35
11.4 Functions overview for the levels	37
12. Messages	47
12.1 Status messages	47
12.2 Fault messages	47
12.3 Rectifying faults	48
13. Technical Data	50

The manufacturer reserves the right to make technical changes to improve the product.

2. Meaning of symbols



Caution! Risk of personal injury!

The following important safety advice must be observed to avoid personal injury!



Attention! Risk of damage to property!

Please observe the following important safety instructions without fail to avoid damage to property!



Operational check:

Installation and programming steps must be checked so that faults can be immediately detected. This makes any subsequent work easier.



Advice/tip



Reference

3. General safety advice



Caution!

To avoid personal injury or damage to property, the following points must be observed.

Target group

The installation instructions are intended for qualified and trained specialist persons. Mounting, initial operation, setting works and service to the door and motor unit may only be carried out by qualified and trained specialist personnel.

Qualified and trained personnel in relation to these installation and operating instructions are persons who have been adequately trained by or are supervised by electricians and technicians and are therefore capable of recognising hazards, which can arise when dealing with electricity and mechanical forces.

They need to have the following qualifications corresponding to the respective work to be carried out, in particular:

- knowledge of the general and special safety and hazard prevention regulations,
- knowledge of the relevant electro-technical regulations,
- training in the use and maintenance of adequate safety equipment.

The following guidelines must be observed (this list is not exhaustive):

- VDE engineering guidelines (VDE - Association of German Electrical Engineers)
- VDE 0113 electric equipment with electronic components
- EN 60335 - 1 Household and similar electrical appliances - Safety
- Fire prevention regulations
- Accident prevention regulations
- VBG4 electric equipment and operating means
- ZH 1/494 Guidelines for electric windows, doors and gates
- 13241-1 Product standard for doors

3. General safety advice



Caution!

To avoid personal injury or damage to property, the following points must be observed.

Guarantee

A guarantee with regard to function and safety can only be granted if installation is carried out in a competent way and these instructions are followed exactly.

If you do not observe the warnings, you run the risk of personal injury and damaging the door system.

The manufacturer is not responsible for any damage that occurs if the safety guidelines are not observed.

Wear and tear parts such as springs, bowden cables, door cables, rollers, pulleys, tooth belts, seals, batteries, fuses, bulbs, locks and locking mechanisms are not included in the standard guarantee.

To avoid installation and operating errors, the installation and operation must be carried out exactly according to these installation and operating instructions. The door and motor unit may only be operated after reading these installation and operating instructions.

The door systems are manufactured in accordance with guidelines outlined in the conformity declaration and standards and left the factory without fault and in compliance with safety standards.

The specialist trader carrying out the installation confirms the correct installation according to DIN EN 12635 by means of his own individual conformity declaration.

The motor unit must only be operated in spaces. The guarantee for the door and motor unit is only valid if original accessories are used.

These installation and operation instructions must be handed over to the end user who should store them carefully.

Maintenance must be performed on the door and motor unit before start-up and at least once a year thereafter. All maintenance work must be documented.

Intended use

This door system is intended exclusively for domestic use (on average 2000 cycles a year) and is not licensed for continuous operation.

Installation tips

The system must always be installed by at least two people.

- Ensure that the floor is at its finished level.
- Ensure that the walls and ceiling are already plastered.
- The travel path of the door must be free of all obstructions (e.g. nails, sockets, cables, etc.) to avoid damage to the door.
- Ensure that suitable fixing material is available for the foundation.
- Prefabricated garages must be drilled using a depth stop. Prefabricated garages with a ceiling thickness of 60 mm may not be drilled any deeper than 35 mm.
- Before beginning cabling work, disconnect the motor unit from the power supply.
Ensure that the motor unit remains disconnected from the power supply during cabling work.
- Observe the local safety regulations.
- The power cable and the control cable must be laid separately. The control voltage is 24 V DC.
- Only mount the motor unit when the door is closed.
- Mount all pulse generators and control devices (e.g. radio code keypad) in the range of sight of the door and at a safe distance from any moving parts of the door. The device must be mounted at least 1.5 m above the ground.
- After installation is complete, ensure that no door parts extend onto the public footpath or the street.

3. General safety advice

**Caution!**

To avoid personal injury or damage to property, the following points must be observed.

Advice on commissioning the door system

All door users must be instructed in the system's operation once it has been installed.

- Make sure that children cannot play with the door controls.
- Make sure before operating the door that no objects or people are in the danger zone of the door.
- Check all existing emergency commands.
- Never place your hands in a moving door or moving parts.
- Be aware of possible pinching and shear zones in the door system.
The instructions of EN 13241-1 must be observed.
- Do not open the door by force.
- Check whether it is possible to operate the door during frost and freezing rain.

Advice on servicing the motor unit

To ensure correct functioning, the following points must be checked regularly and repaired when necessary.

- Before working on the door system, always disconnect the power supply to the motor unit. Ensure that the power supply remains off during the cabling work.
- Perform a check on the OPEN and CLOSE automatic shutoff setting once a month.
- Check all movable parts of the door and motor unit.
- Check the door system for deterioration or damage.
- Manually check the movement of the door.

Measures to protect against corrosion

- Allow for sufficient water drainage on the outside so that the door parts are not in constant contact with water.
- Allow for sufficient drying and aeration.
- Protect the door against aggressive substances (nitrate reactions from stone and mortar, road salt, leaching, acids, coatings, or sealing compounds that have an aggressive effect).
- Cover the door before you begin any plaster or mortar work. Spots of mortar, cement and plaster or paint sprayers can damage the door surface.

Notes on installation and operating instructions

- The diagrams in this manual are not to scale.
- Measurements are given in millimetres.

4. Scope of supply

4.1

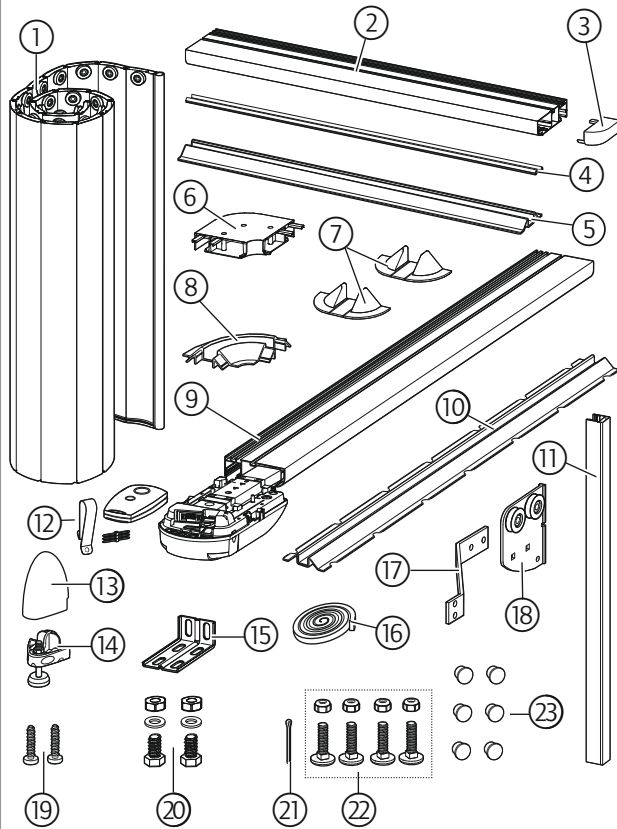

Standard scope of supply

- 1 Curtain
 - 2 Top track (opening side)
 - 3 End cover for top track
 - 4 Cover for top track (opening side)
 - 5 Floor track (opening side)
 - 6 Top corner deflection unit
 - 7 End cover for floor track
 - 8 Bottom corner deflection unit
 - 9 Top track (wall side) with motor unit
 - 10 Floor track (wall side)
 - 11 Closing edge rail
 - 12 Hand-held transmitter package
 - 13 Covers for roller housing*
 - 14 Bottom guide rollers*
 - 15 Fixing brackets*
 - 16 Sealing brush
 - 17 Connector clamp
 - 18 Connector
 - 19 Screws for bottom guide rollers*
 - 20 Screws with washers and nuts for fixing brackets*
 - 21 Split pin for connector
 - 22 Bag of screws for connector
 - 23 Cover buttons
- *Number depends on the door size

Fixation material for the foundation is not included in the delivery scope.

4.2

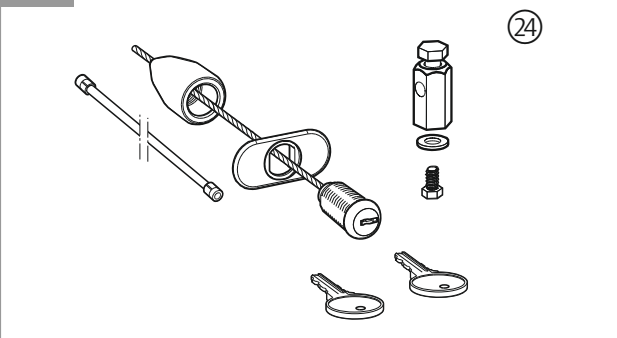

Optional scope of delivery

- 24 Emergency release device

5. Assembly measurements

These instructions are intended for a standard location with sufficient room at the lintel.
In the special case of "mounting on the ceiling", please contact the manufacturer.

Assembly

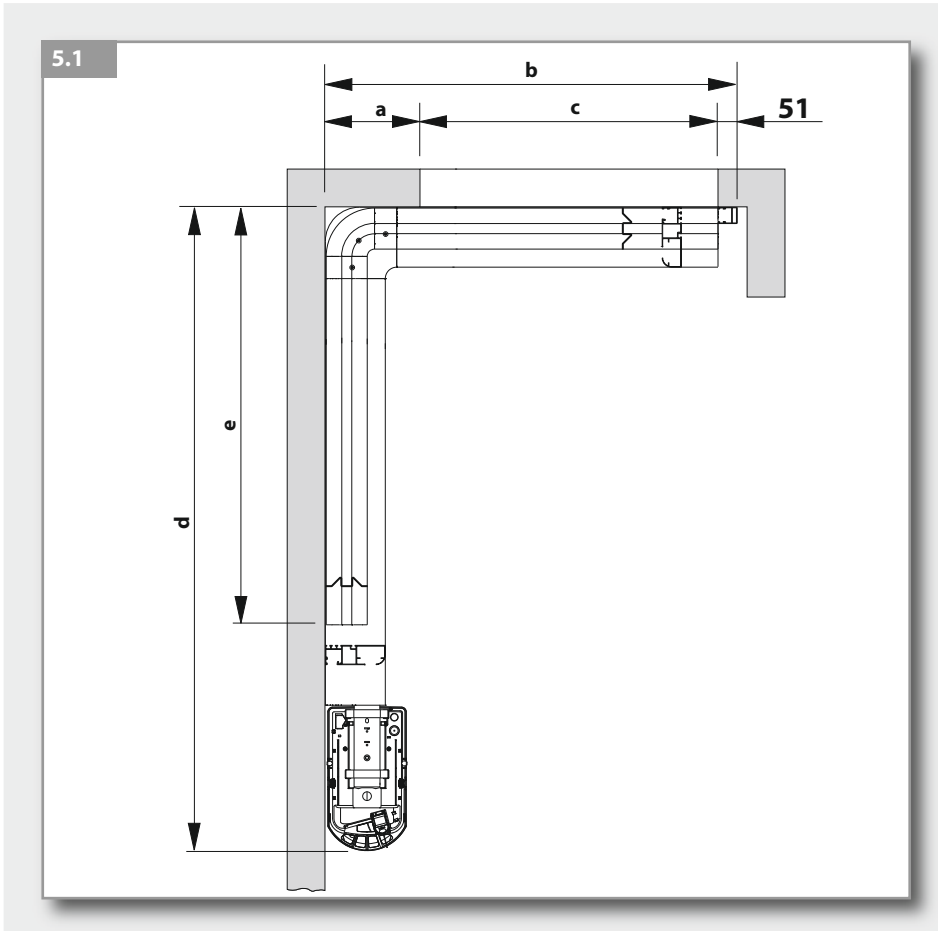

Room requirement for the wall side at the top	Clearance width
3485 mm	- 2400 mm
4120 mm	2401 - 3000 mm
5410 mm	3001 - 4320 mm
6750 mm	4321 - 5620 mm

- a Stop for corner deflection unit (min. 130)
- b Element width
- c Clearance width
- d Room requirement at the top on the wall side
- e Room requirement at the bottom on the wall side
- f Element height
- g Clearance height

Lintel (standard situation)

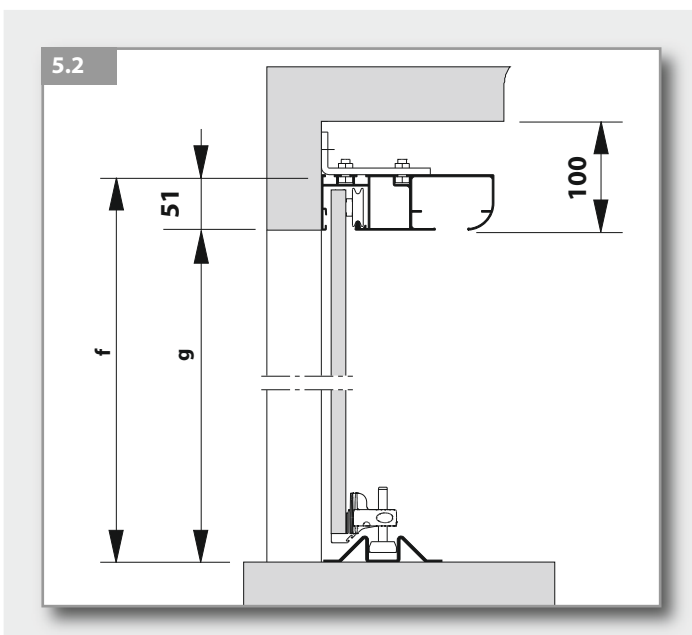

Ceiling

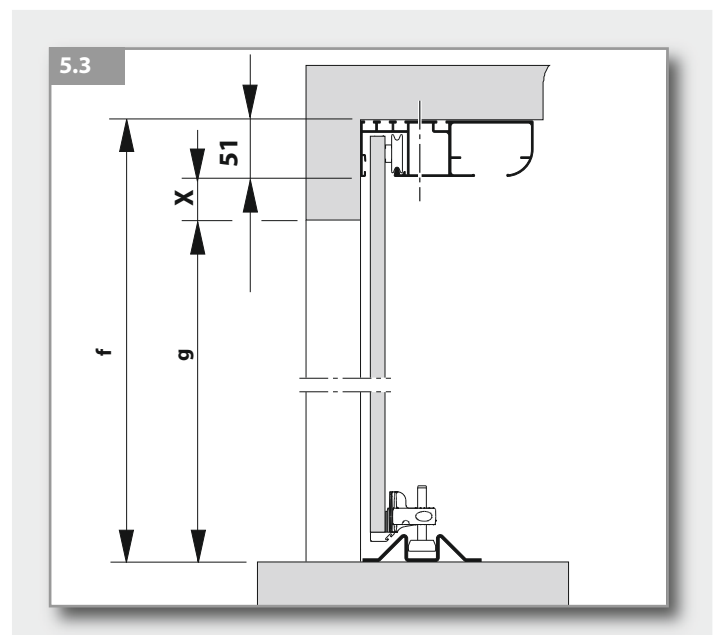

6. Installation

6.1 Checking the installation conditions



Attention!

To ensure a smooth door run, the installation location must be examined.

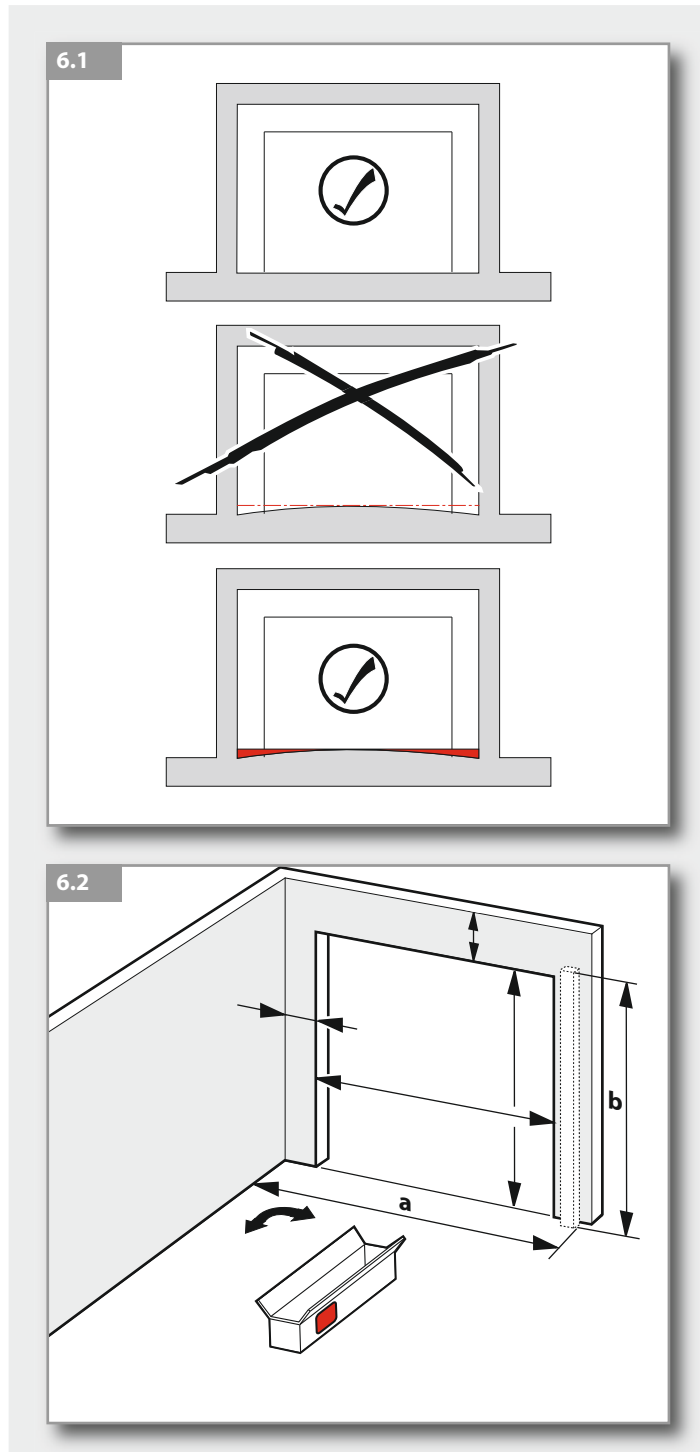

Checking the floor

- Underlay any slanted or uneven brickwork.

Specifications on the box sticker:

Element dimensions: e.g. 4500 x 2051 (a x b)

Measurement check

- Compare the installation location with the specifications on the box sticker.

If the installation location does not comply with the specifications

- Please contact your specialised retailer.

If the installation location complies with the specifications

- Check the scope of supply for completeness. If there are any parts missing, please contact your specialised retailer before you begin the installation

6. Installation

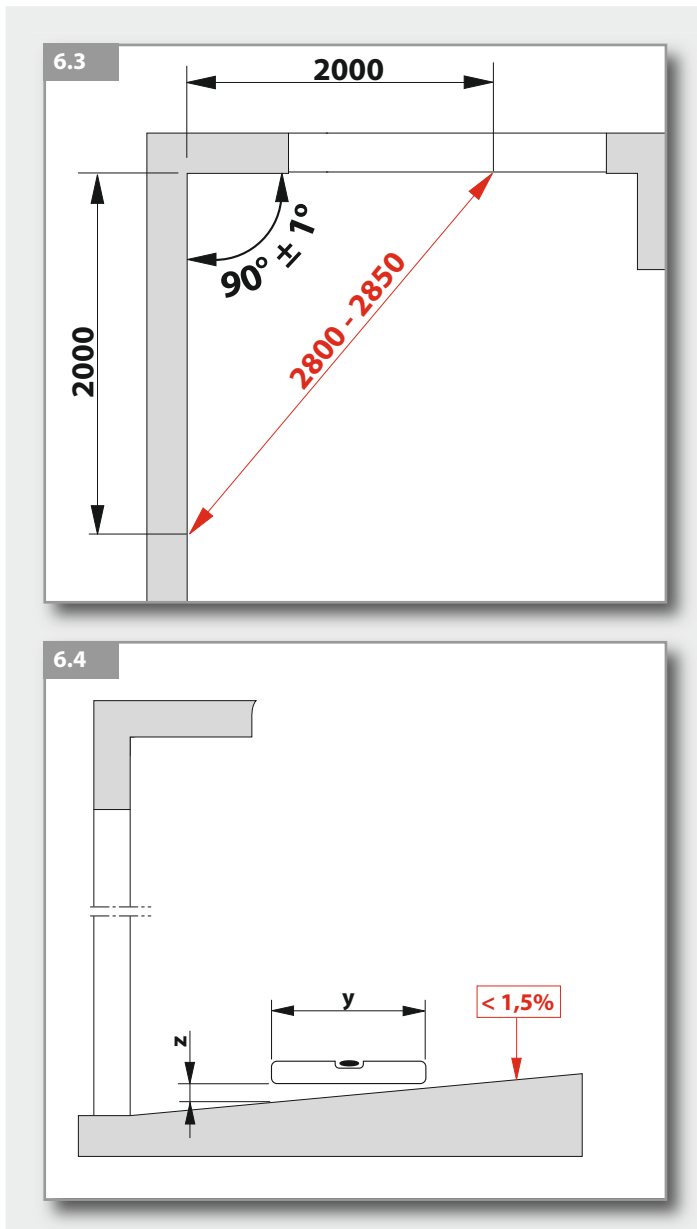

The angle between both mounting walls has to be 90° .
A tolerance of $\pm 1^\circ$ is allowed.

The slope in the garage must not exceed 1.5 %.

$$\frac{z}{y} \times 100 = \text{slope in \%}$$

6. Installation

6.2 Mounting the upper track



Caution!

To avoid injuries, the tracks must be secured against falling.

To achieve sufficient stability, at least four fixing brackets must be installed per track (this number must be increased accordingly for longer tracks).

To avoid damage to the upper tracks, the tracks must not tilt when brought together.

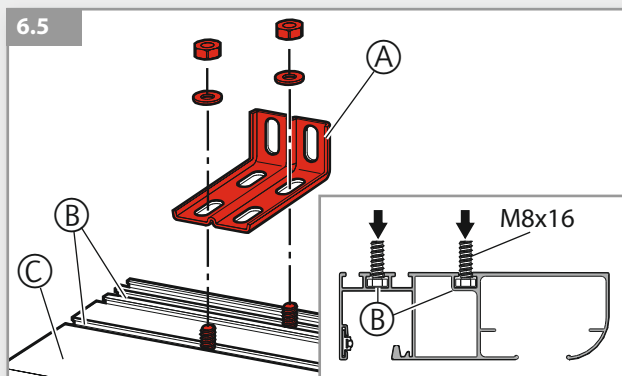

- For each fixing bracket (A) place two screws in the grooves (B) of the upper track (C).
- Screw the fixing brackets (A) by hand to the upper tracks (C).

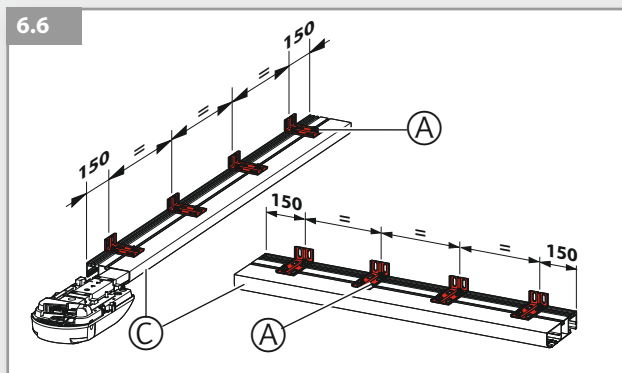

- Position the fixing brackets (A) on the upper tracks (C).
- Align the fixing brackets (A) with the upper tracks (C).
- Tighten the screws.

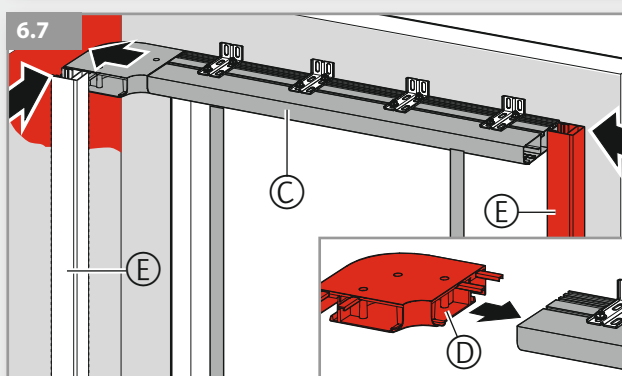

- Place the upper corner deflection unit (D) in the upper track (C).
- Align the upper track (C) with the corner deflection unit (D) flush to the wall.
- Align the upper track (C) on the lintel using the closing edge rail (E).
- Secure the position of the upper track (C) with struts.



Check:

If the corner deflection unit is located closely against the wall, the upper track must end at least flush with the door opening.

6. Installation

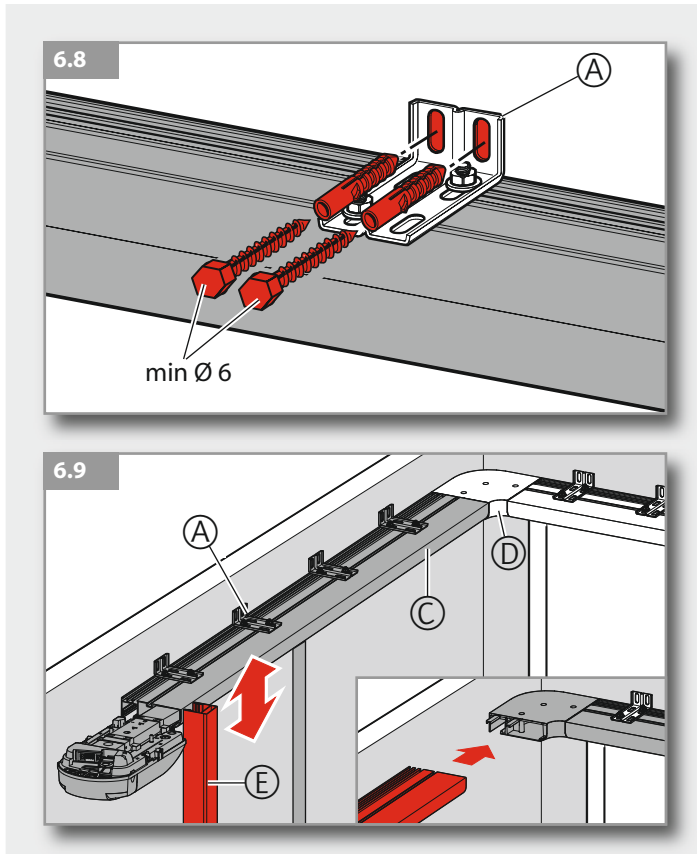

- Drill through the fixing bracket (A) into the wall.
- Screw the fixing bracket (A) to the wall.

- Push the upper track (C) with the motor unit into the upper corner deflection unit (D).
- Position the upper track (C) aloft using the closing edge rail (E).
- Secure the position of the upper track (C) with struts.
- Screw all fixing brackets (A) to the wall.

6.3 Assembling the floor rails



Attention!

To ensure smooth door operation, the floor tracks must be positioned and screwed correctly.

For the floor tracks (A) to be able to withstand the loads, the floor tracks (A) must be screwed to the floor at all the designated points in the door way.

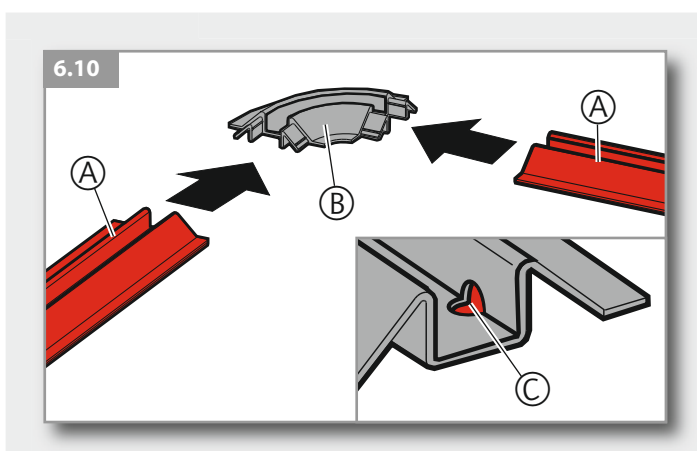

- Push the floor tracks (A) into the corner deflection unit (B). The water drain (C) must face outwards.

6. Installation

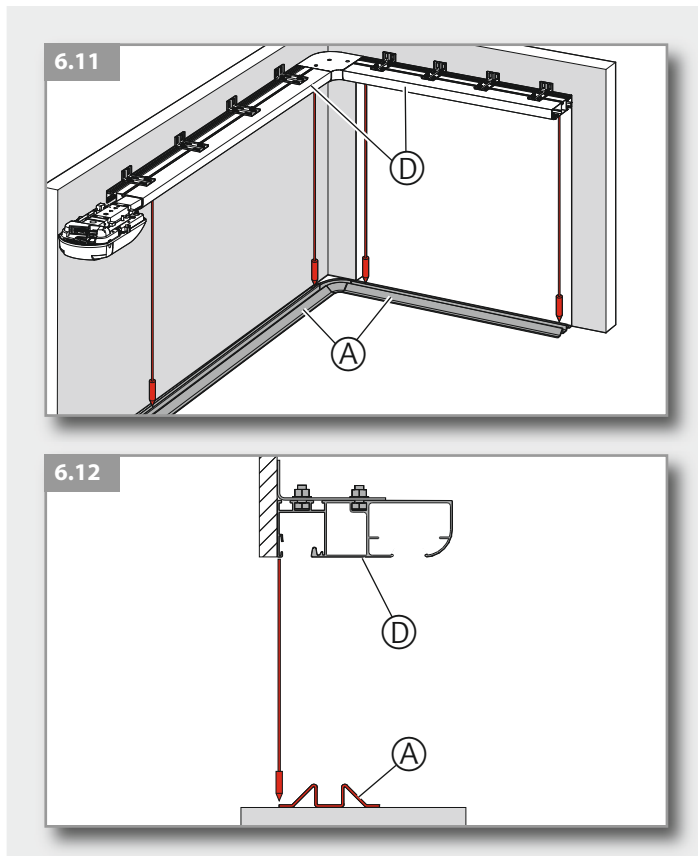

- Place the floor track (A) under the upper track (D).

- Align the floor track (A) so that it lies plumb beneath the upper track (D) along its entire length.

Depending on the conditions on site, the position of the upper track may need to be adapted.

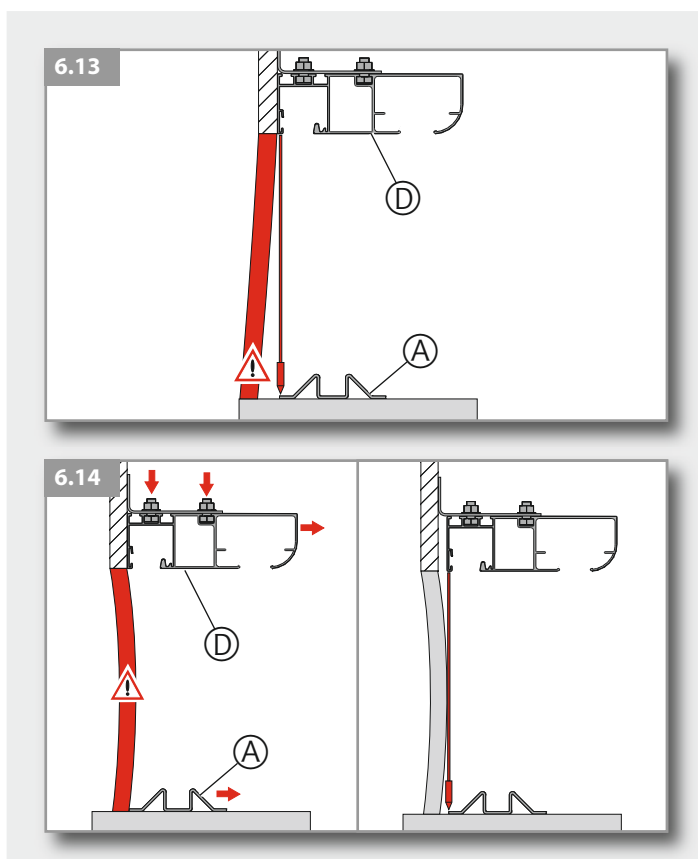

Assembly on an outwards-sloping wall

- Slide the floor track (A) further into the room until the floor track (A) is positioned plumb beneath the upper track (D) along its entire length.

Assembly on an inward-sloping wall

- Loosen the screws on the upper tracks (D).
- Position the upper track (D) further inwards, until the plumb-line falls correctly to the floor track (A).
- Tighten the screws on the upper tracks (D).

6. Installation

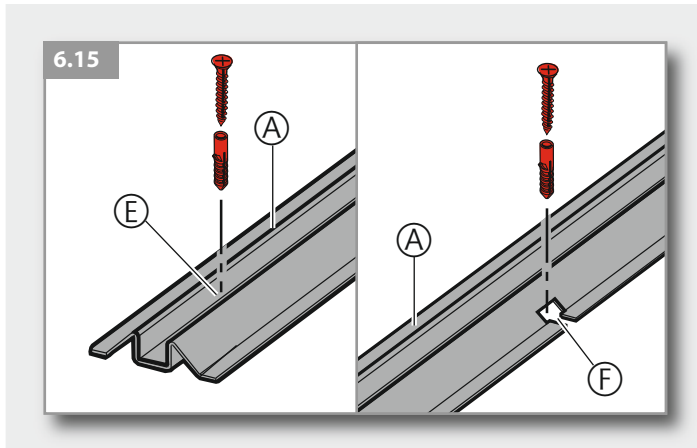

- Fix the floor track (A).
- Mark the drill points.
- Drill through all openings in the guide grooves (E).
- Drill through all the indentations on the sides (F).
- Screw the floor track at all fixing points.



Tip:

For concrete foundations, the following fixing materials are suitable for a particularly secure fixing:

- Fixing points in the guide grooves (E):

Fischer Universal frame fixings Type FUR 10x80 T A4, counter sunk (Torx)

- Fixing points in the indentations (F):

Fischer Universal frame fixings Type FUR 10x80 SS A4, hexagonal head with stainless steel washers

6.4 Installing the curtain



Attention!

To avoid damage to the door, the following points must apply:

- The screws of the fixing brackets (A) may only be slightly loosened, otherwise the upper track (B) can fall down.
- The brush inlay (D) of the upper track (B) must abut the corner deflection unit (C).
- The door curtain (G) must be protected against scratches.
- All the rollers of the curtain (G) must run in the groove (I).
- The bottom of the curtain (G) must run between the floor track (J) and the wall.

The assembly aid (F) is an optional extra available from Alulux. The assembly aid (F) facilitates the insertion of the curtain in the corner deflection unit (C).

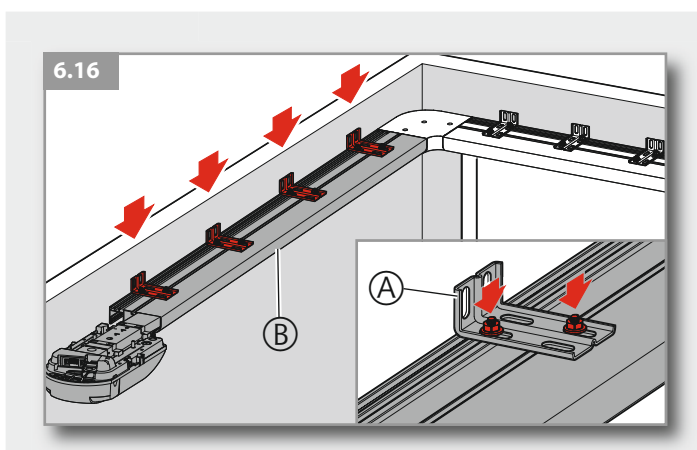

- Mark the exact position of all fixing brackets (A) on the upper track (B).
- Unscrew the screws on the fixing bracket (A).

6. Installation

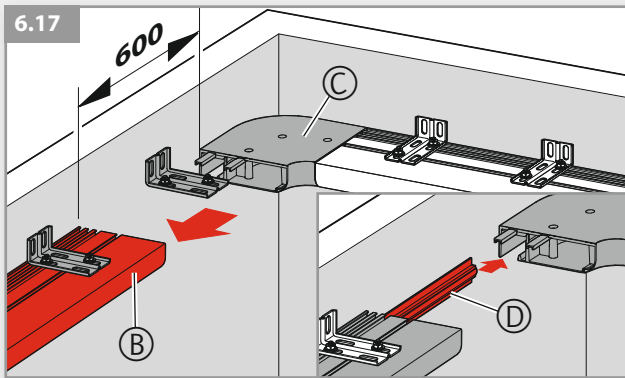

- Move the upper track (B) approx. 600 mm from the corner deflection unit (C).
- Pull the brush inlay (D) up to the corner deflection unit (C).
If the depth of the room does not allow you to pull the brush inlay, the upper track (B) can also be detached.

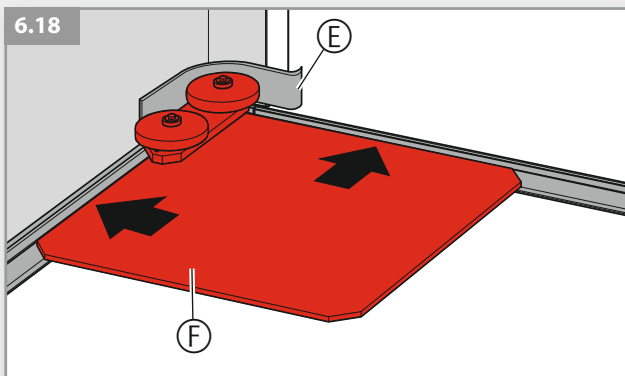

- Place an edge protector (E) (e.g. a piece of carpet) in the corner over the bottom corner deflection unit.
- Place the assembly aid (F) in the bottom corner of the door.

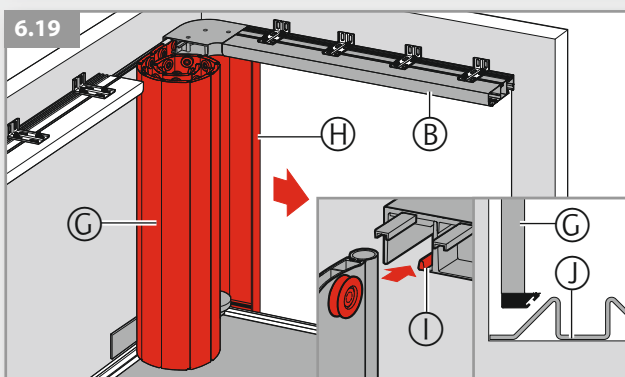

- Insert the curtain (G) as follows:
 - Insert the side with the door closing profile (H) first.
 - Insert all the way along the runway of the upper track (B).
- Remove the assembly aid (F) and the edge protection (E).

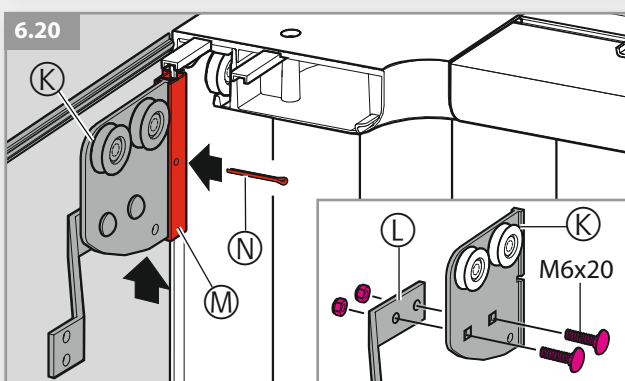

- Screw the connector clamp (L) to the connector (K).
- Slide the connector (K) into the slot of the connection profile (M) from below.
- Insert the split pin (N) through the drill hole of the connection profile (M) and the connector (K).
- Force the split pin (N) apart on the other side.

6. Installation

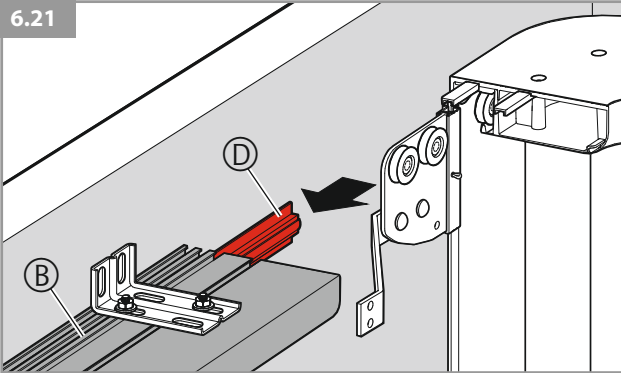

- Slide the brush inlay (D) back into the upper track (B).

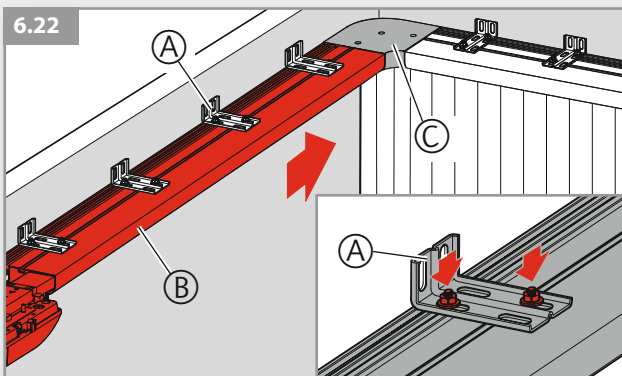

- Slide the upper track (B) past the connector and up to the corner deflection unit (C).
- Position the upper track (B) on the markings.
- Tighten the screws on the fixing brackets (A).

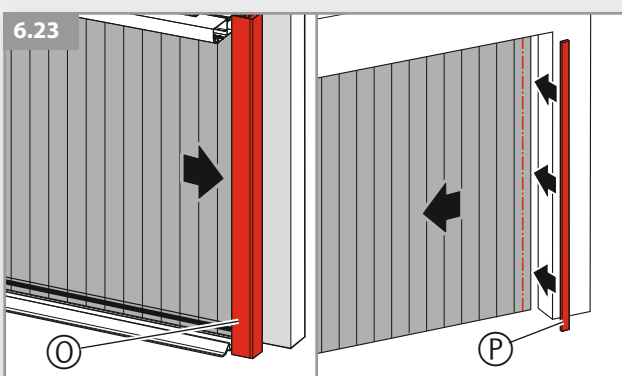

Advice:

The sealing brush (P) is attached in such a way that it cannot be seen when the door is closed. The surface for the sticker on the door curtain must be clean and free of grease.

- Place the closing edge rail (O) on the tracks.
- Close the door completely by inserting the door curtain as far as it goes into the closing edge rail (O).
- Remove the closing edge rail (O) and slide the curtain further in the direction of "door closed".
- Attach the self-adhesive sealing brush (P) from the outside.

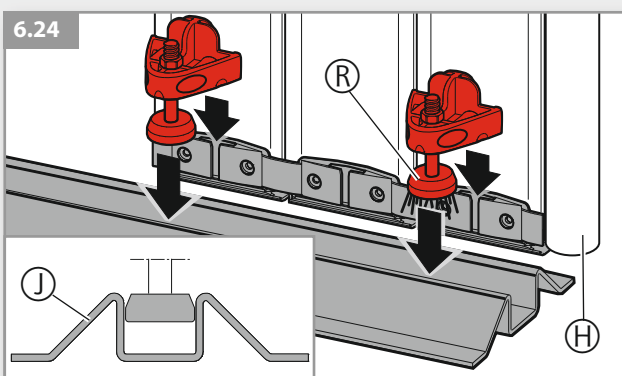

- Place the guide roller (R) with the brush in the slot near the door closing profile (H).

6. Installation

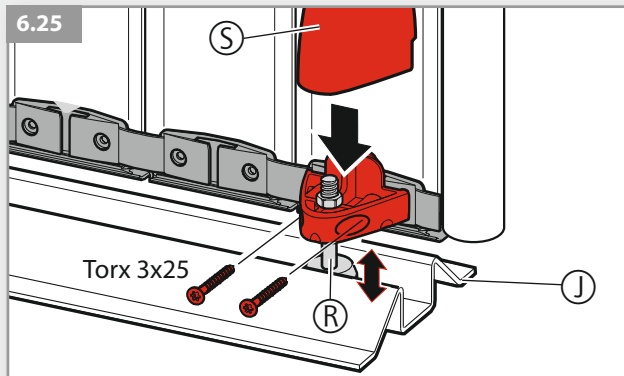

Advice:

The slot on the last lamella must be fitted with a guide roller (R).

If necessary, two guide rollers (R) must be inserted next to each other here.

- Attach additional guide rollers (R) in every second slot.
- Screw the guide rollers (R) securely to the slots.
- Align the guide rollers (R) flush with the upper edge of the floor track (J).
- Place the covers (S) on the guide rollers (R).

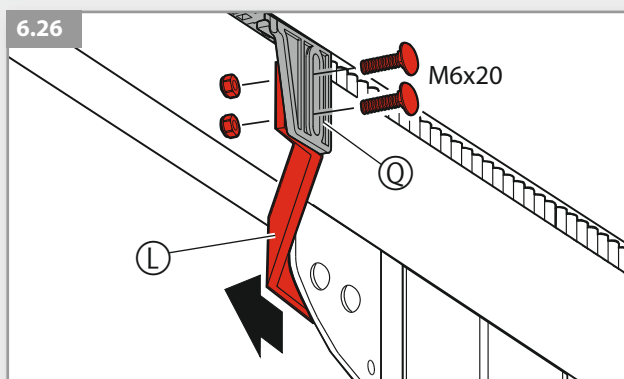

- Pull the connector clamp (L) to the carriage (Q).
- Attach the connector clamp (L) to the carriage (Q) with two screws.

6.5 Mounting the closing edge rail

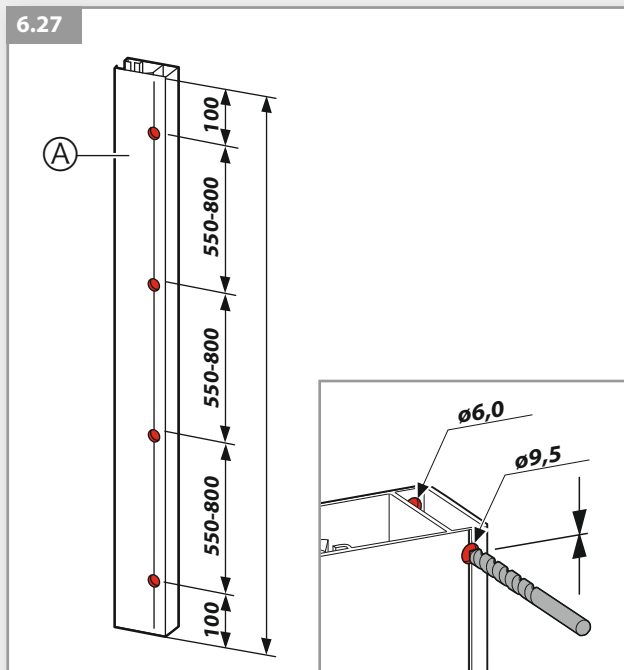

- Determine the drill points.
- Drill in the grooves of the closing edge rail (A).

Drill diameter:

Wall \varnothing 6.0 mm

Outside \varnothing 9.5 mm:

6. Installation

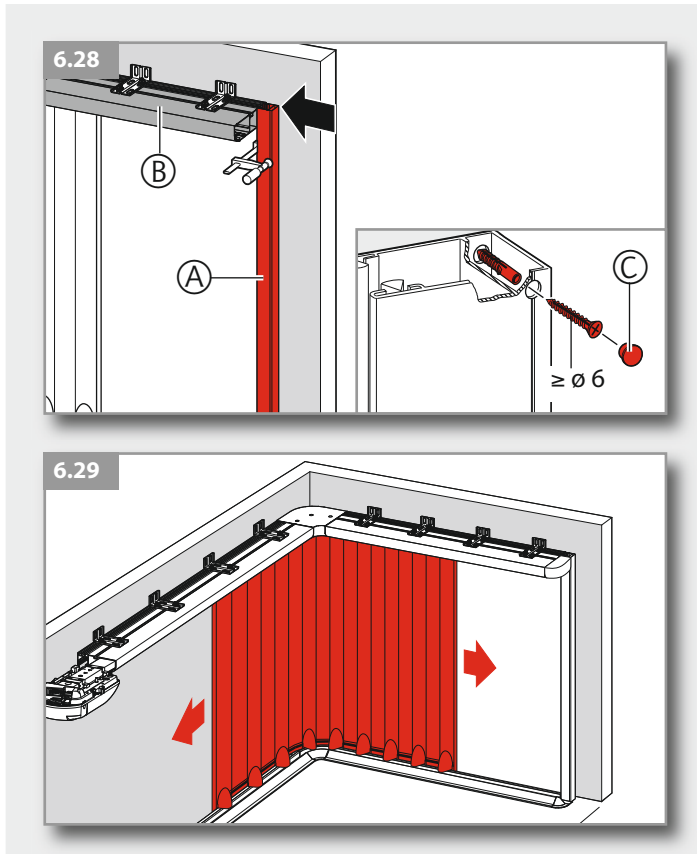

- Align the closing edge rail (A) flush with the upper track (B).
- Secure the position with a screw clamp.
- Drill through the closing edge rail (A) into the wall.
- Screw the closing edge rail (A) to the wall.
- Cover the drill holes in the closing edge rail (A) with the cover buttons (C).
- Remove the screw clamps.



Advice:

Quick release operation is described in section 7.

- Release the door.
- Move the door slowly into the OPEN and CLOSED positions.



Check:

The door must move easily into the OPEN and CLOSED positions.

6.6 Fitting the covers

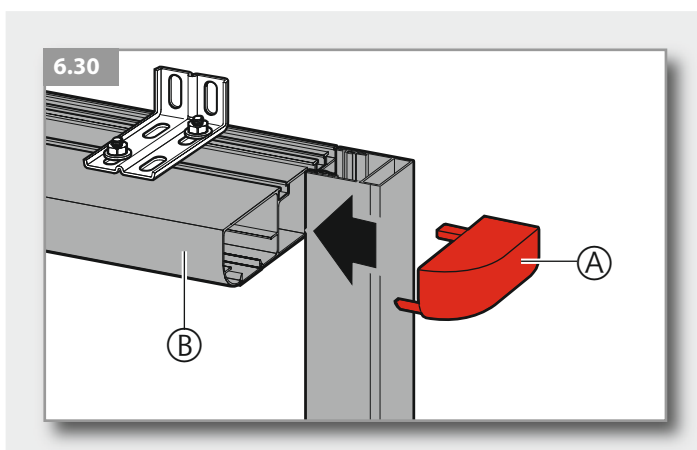

- Place the upper plug cover (A) in the upper roller rail (B) over the door opening.

6. Installation

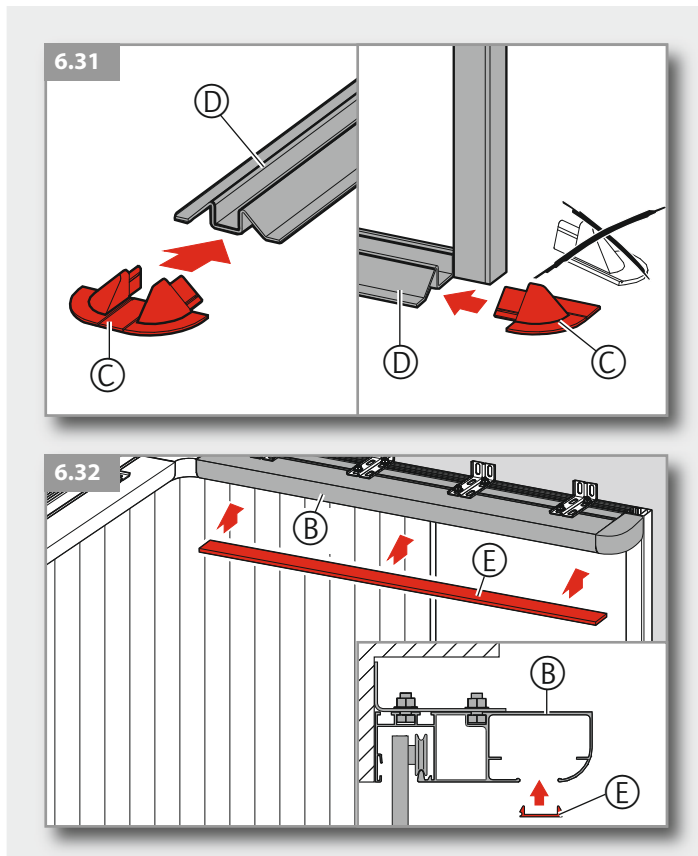

- Slide the bottom end cover (C) into the floor track (D) on the wall side.
- Place the second end cover (C) in the floor track (D) on the door opening side.

- Fit the cover (E) in the upper track (B) on the door opening side.

6.7 Assembling the emergency release device (optional)



Attention!

To avoid damage to the door and lock, the key may not be inserted in the emergency release lock while the door is moving.

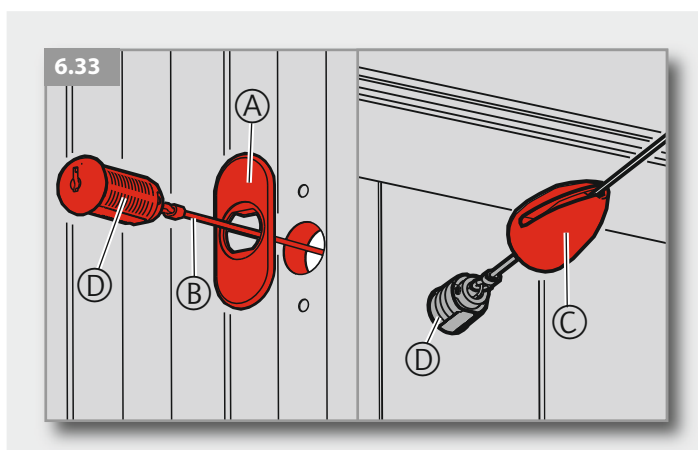

- Place the cover (A) on the door leaf from the outside.
- Guide the bowden cable (B) from the outside through the cover (A) and the door leaf.
- Screw the lock counterpart (C) to the lock (D) from the inside. The slotted side of the lock counterpart (C) must face the motor unit.

6. Installation

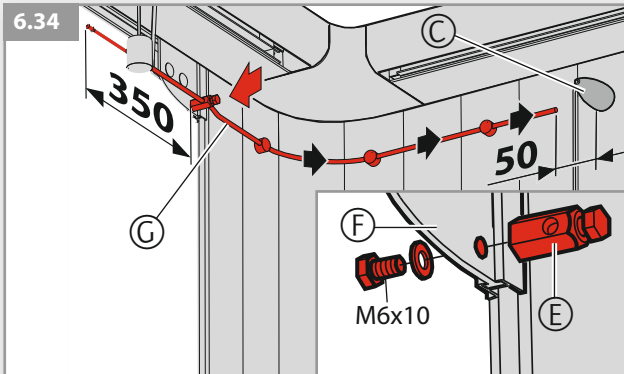

- Screw the bowden cable cover (E) to the connector (F).
- Lay the bowden cable cover (G) at the door.
- Attach the bowden cable cover (G) at the connector (F) with the screw of the bowden cable retainer (E).
- Pinch off the bowden cable cover (G) 50 mm before the lock counterpart (C).

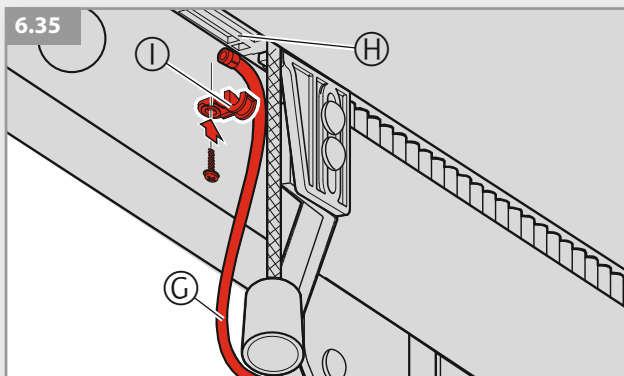

- Loosen the preassembled bowden cable bracket (I).
- Screw the bowden cable cover (G) with the bowden cable bracket (I) securely to the carriage (H).

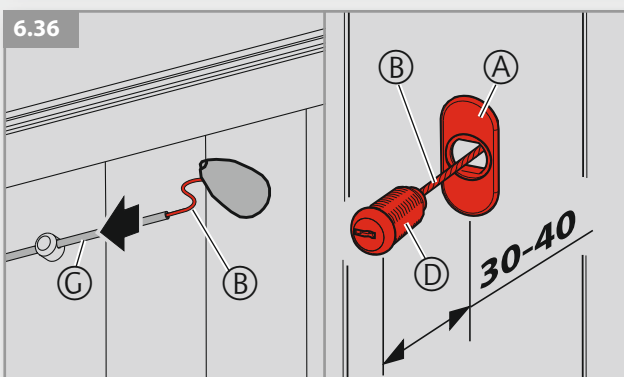

- Guide the bowden cable (B) from the lock through the bowden cable cover (G) into the carriage (H).
- Pull the lock 30 – 40 mm out of the lock cover (A).

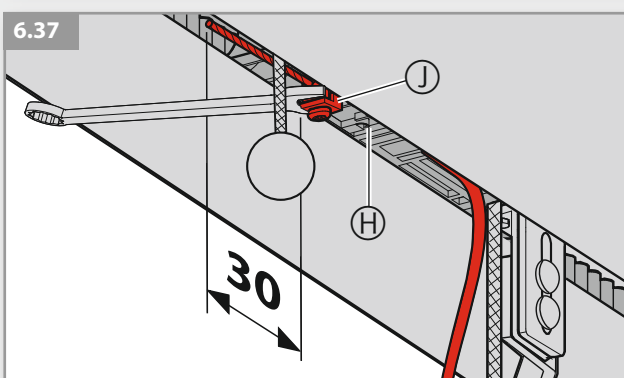



Attention!
To avoid damaging the carriage (H), the clamp (J) must be held using an open-ended spanner (wrench size 8) when screwing.

- Guide the bowden cable (B) through the clamp (J) and tighten the bowden cable (B).
- Pinch off the bowden cable 30 mm behind the clamp (J).
- Secure the lock (D).

7. Quick release and emergency release



Attention!

To avoid damage to the door, the door may only be moved at a moderate speed when released.
The key should not be inserted in the lock of the emergency release device when the door is moving.

Quick release

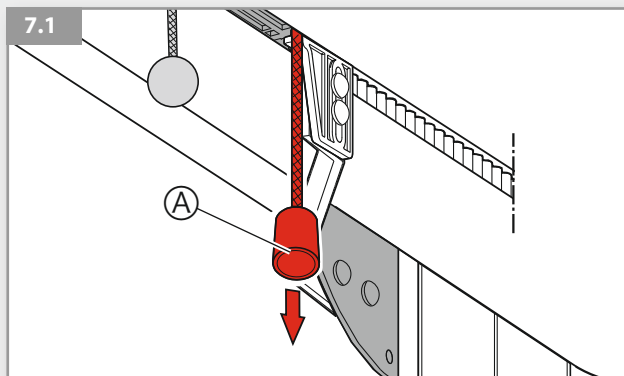

Disconnect the door from the motor unit

- Pull the cable (A) down as far as it can go.

The door is disconnected from the motor unit and can be opened and closed manually.

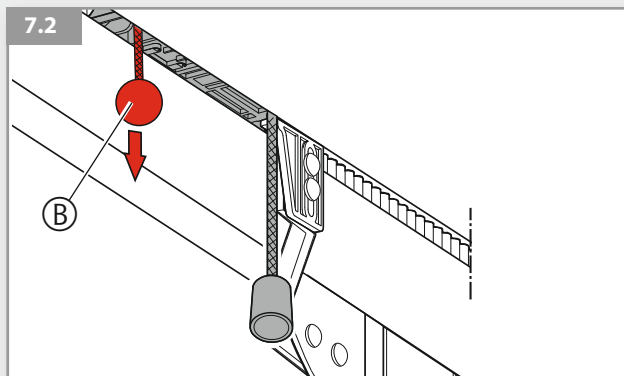

To reconnect the door to the motor unit:

- Pull the cable (B) down as far as it can go.
- Start the door motor unit.

The door is connected to the motor unit.

Emergency release (optional)

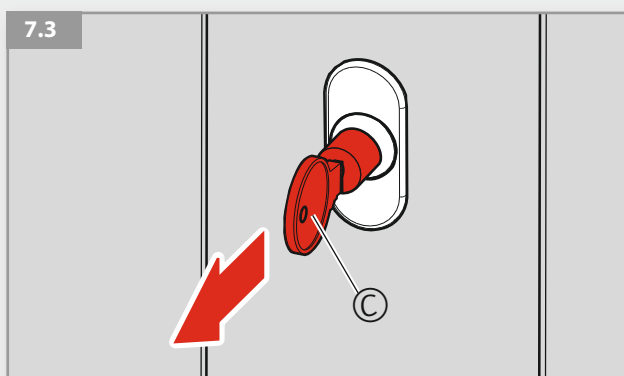

To reconnect the door to the motor unit:

- Open the emergency release device with the key.
- Pull the emergency release cylinder (C) out until the carriage is separated from the toothed drive belt.
- Slide the emergency release cylinder back and remove the key.

The door is disconnected from the motor unit and can be opened and closed manually.

8. Connection of control elements



Caution! Danger of electric shock!

Before any cabling works begin, it must be ensured that the cables are disconnected from the power supply. During cabling works, it must be ensured that the cables remain disconnected from the power supply at all times (e.g. prevent reconnection).



Attention!

In order to avoid damaging the controls:

- The local safety regulations must be complied with at all times.
- It is very important that mains cables are laid separately from control cables.
- The controls voltage must be 24 V DC.
- If external voltages are applied at terminals XP020, XB10 or XB01, the entire electronic system will be destroyed.
- Only potential-free normally open contacts may be connected to terminals 1 and 2 (XB01).
- The shorting plug should never be plugged into the XP020 system socket!



Reference:

When installing external control elements, or safety and signal equipment, the relevant instructions must be observed.

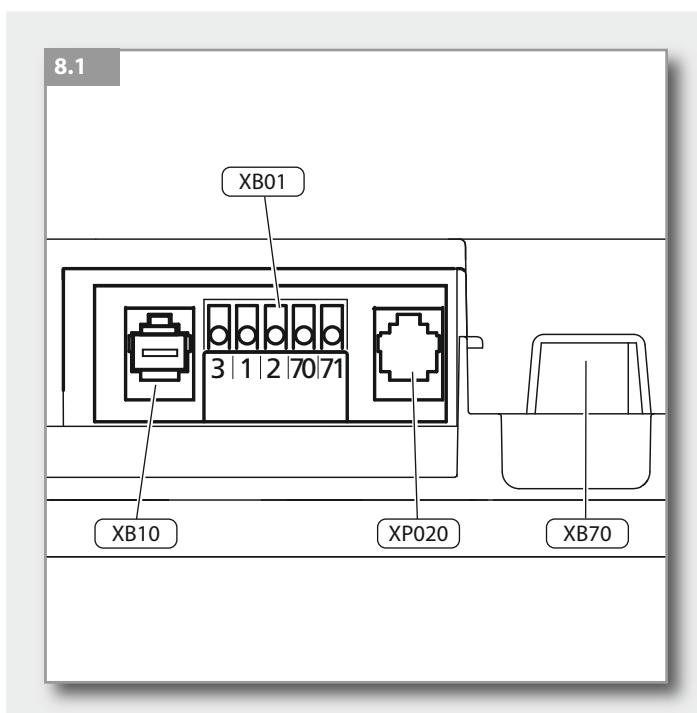

Label	Type / function	
XB01	Connection of external control elements without system cabling and two-wire photocell	Fig. 8.2
XB10	Connection of external control elements with system cabling	Fig. 8.3 / 8.4
XP020	Connection of system photocell or adapter cable for modular antenna	11.4 Level 8
XB70	Connection of modular antenna	Fig. 10.1



Advice:

Before connecting a control element to the terminals with system sockets, the corresponding shorting plug must first be removed.

8. Connection of control elements

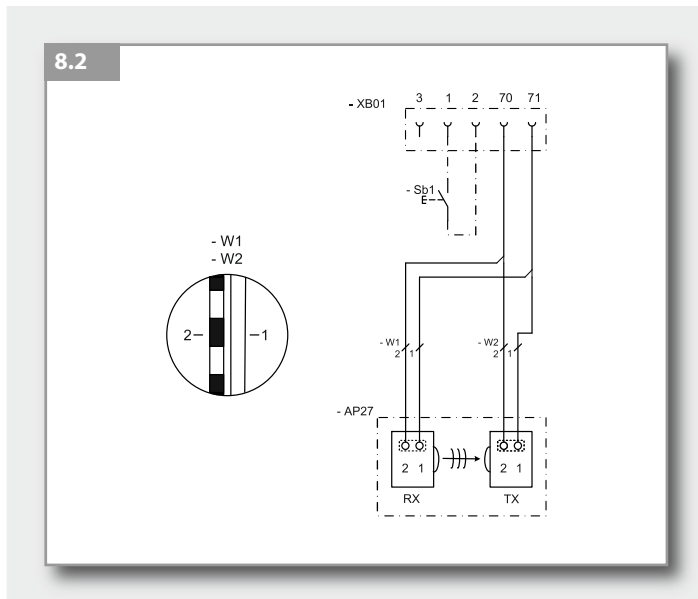

Terminal XB01 (Fig. 8.2)

Label	Type / function
1	GND (0 V)
2	Impulse
3	24 V DC (max. 50 mA)
70	GND
70 + 71	Two-wire photocell
RX	Receiver for the two-wire photocell
Sb1	External impulse button (if applicable)
TX	Transmitter for the two-wire photocell



Advice:

*If a photocell is to be connected, it must be installed before the express programming procedure is carried out.
The photocell will only be recognised automatically by the controls if this is the case.
Otherwise the photocell must be programmed after installation.*

9. Hand transmitter

9.1 Operation and accessories



Caution!

Children are not allowed to operate the hand transmitters!

Before operating the hand transmitter, make sure that there are neither persons nor objects in the operating range of the door.

9.1

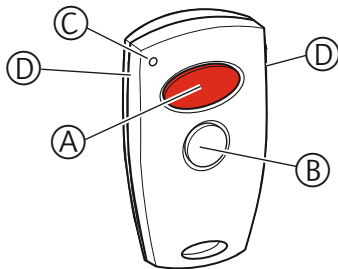

Hand transmitter

- A Operating button - large
- B Operating button - small
- C Battery - transmission control light
- D Transmission socket

Another operator system can be operated using the second operating button.

9.2

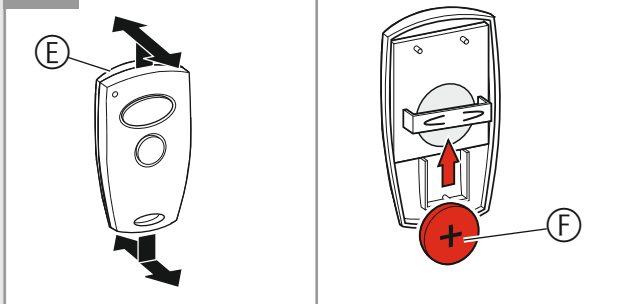

Change batteries

- E Back of hand transmitter
- F Battery 3V CR 2032

- Open the back of the hand transmitter (E), e.g. with a coin.
- Change the battery (F) and observe correct poling.

9.3

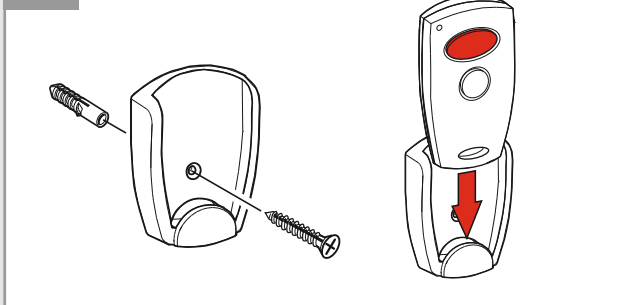

Fixing accessories for hand transmitter (optional):

Wall support for hand transmitter.

9.4

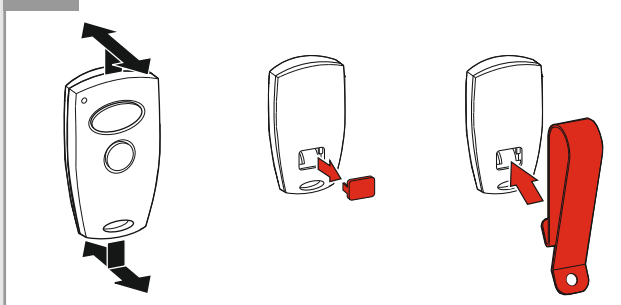

Visor clip, for attaching the hand transmitter to a visor in a car.



Reference:

The procedure for programming hand transmitters (remote controls) to operate the operator system is described in Section 10.4.

9. Hand transmitter

9.2 Hand transmitter coding

Transfer the coding

Using this function it is possible to transfer the coding of a hand transmitter that has already been programmed for operating the operator system (master transmitter) to another hand transmitter.



Caution!

Before operating the hand transmitter, ensure that there are neither persons nor objects in the operating range of the door.

9.5

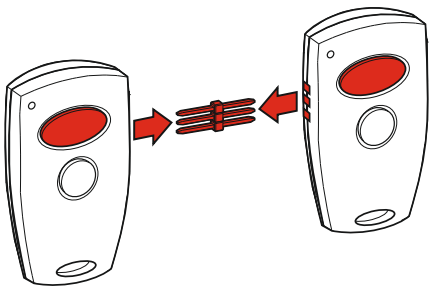

- Connect both transmitters with the enclosed transmission plug.

9.6

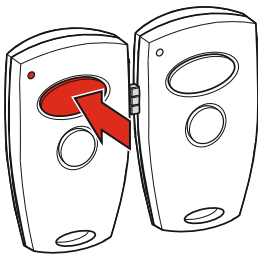

- Actuate the master transmitter and hold the button. The transmitter LED lights up.

9.7

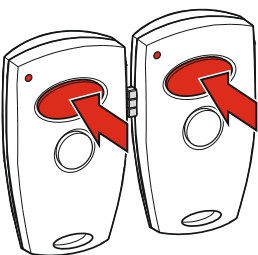

- Whilst keeping the button on the master transmitter depressed, press the desired button on the other hand transmitter. The LED flashes.

After 1 - 2 seconds, the LED on the newly programmed transmitter lights up permanently. The programming procedure is complete. The coding of the master transmitter has now been transferred to the other hand transmitter.

- Remove the transmission plug.



Advice:

For multi-channel hand transmitters, the coding procedure has to be carried out for each button separately.

9. Hand transmitter

Change coding

If a hand transmitter has been lost, this function can be used to change the coding of the remaining remote control transmitters.

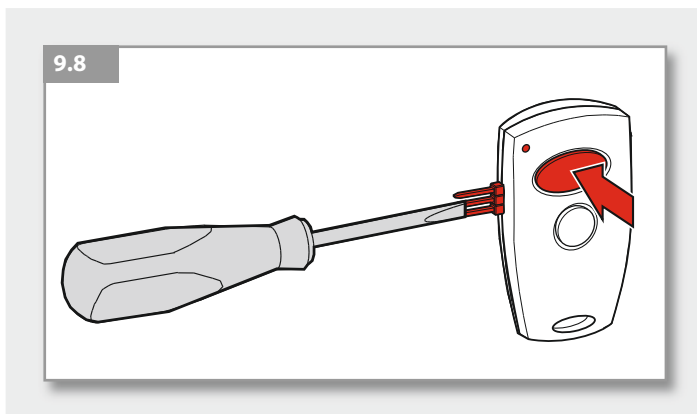

- Connect one end of the transmission plug to the hand transmitter.
- At the free end of the transmission plug, short-circuit one of the outer pins with the centre pin adjacent to it (e.g. using a screw driver).
- Press the desired button on the hand transmitter.
A new code is then generated by the integrated random coding facility.
The LED flashes quickly.

As soon as the LED lights up permanently, the hand transmitter has been programmed with a new code. The button can then be released and the transmission plug removed.



Advice:

After the hand transmitter has been re-programmed, the operator system must also be re-programmed to respond to the new code. For multi-channel transmitters, the programming process must be carried out for each button separately.

10. Initial operation

10.1 Connecting the operator system

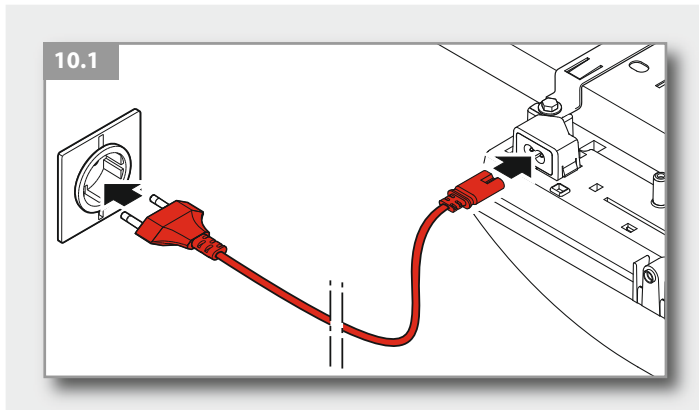

- Connect the motor unit to the electricity supply.
All control lights will be lit up for approx. 3 seconds.

10.2 Overview of the control unit

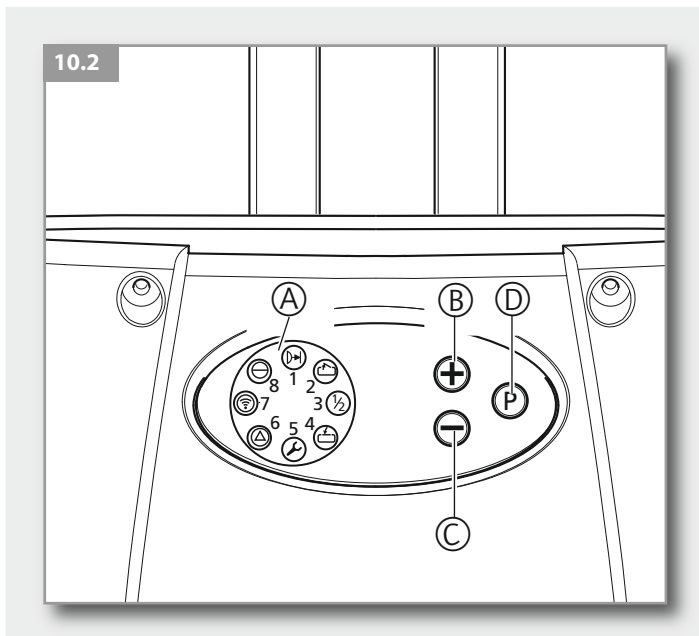

Operating elements

Label	Type / function	
A	Carousel display	10.3
B	OPEN button (+) (e.g. to drive the door to the OPEN position or to increase parameters when programming)	-
C	CLOSE button (-) (e.g. to drive the door to the CLOSED position or to decrease parameters when programming)	-
D	Button (p) (e.g. to switch to programming mode or to save parameters)	-

Legend:

○ LED off

● LED on

⚡ LED flashes quickly

⚙ LED pulses

⚡ LED flashes quickly











■ Factory default setting

- Not possible

10. Initial operation

10.3 Overview of the display functions

LED displays in operating mode

	Photocell beam interrupted		Door in CLOSED position
	Door moving towards OPEN position		Reference point is switched
	Door in OPEN position		Permanent actuation of an external control element
	Door is at intermediate position		Remote control is actuated
	Door moving towards CLOSED position		Operating voltage

10.4 Reference point



In operating mode, LED 5 lights up briefly when an object/person passes the reference point.



Advice:

In the factory default setting and after a reset, the controls are set to start in the CLOSED door position.

To ensure trouble-free programming, therefore, the door and the operator system must be in the CLOSED end position before resetting or carrying out the express programming procedure.

10. Initial operation

10.5 Express programming



Advice:

For proper initial operation of the operator system, the express programming procedure must be carried out.

This applies for the initial operation and after resetting.

When programming the OPEN and CLOSED door positions, the reference point must be passed.

Preconditions

The following conditions must be assured before express programming can commence:

- The door must be in the CLOSED end position.
- The carriage must be connected up.

The controls are programmed using the plus (+), minus (-) and (P) buttons. If no buttons are pressed within 120 seconds while in programming mode, the controls revert to operating mode. A corresponding message is displayed.













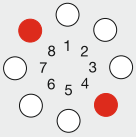

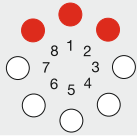

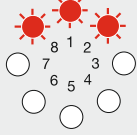



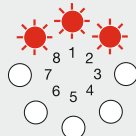

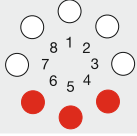

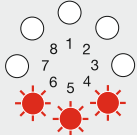

Reference:

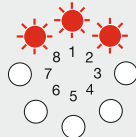
The messages are explained in Section 12.

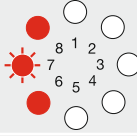
Legend:		●	LED on	⚙️	LED pulses	■	Factory default setting
○	LED off	⚡	LED flashes quickly	⚡	LED flashes quickly	-	Not possible

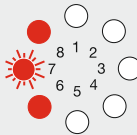
10. Initial operation

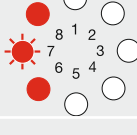
• Carry out the express programming according to the following procedure.

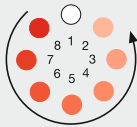
 <p>Operating mode</p>	<p>1x >2s <10s</p> 	<p>Start express programming / Programme the door OPEN end position</p>	
	 	<p>Drive the door to the OPEN position</p>	
	   	<p>Correct the OPEN door position using (+) and (-)</p>	
	<p>1x <1s</p> 	<p>Save the OPEN door position / Programme the CLOSED door position</p>	
	 	<p>Drive the door to the CLOSED position</p>	
	   	<p>Correct the CLOSED door position using (+) and (-)</p>	
	<p>1x <1s</p> 	<p>Save the CLOSED door position / Programme the remote control</p>	
		<p>Press the hand transmitter button</p>	
		<p>Release the hand transmitter button</p>	
	<p>1x <1s</p> 	<p>Save the remote control settings / End the express programming procedure</p>	

10. Initial operation

10.6 Advanced functions



Caution!

Important factory default settings can be changed using the extended functions.
All the parameters must be set correctly to avoid damage to persons or property.

Intermediate position

1.		Operating mode/ Door CLOSED	
2.	1x >10s 	Start advanced programming/ Programme intermediate position	
3.	1x <1s 	In Level 1/ Change to Menu 3	
4.	1x <1s 	Change to programming mode	
5.	 	Set the intermediate position with (+) and (-)	
6.	1x <1s 	Save intermediate position	
7.	1x >5s 	End programming	
8.	 	Drive the door to the CLOSED position	



Advice:

After changing the intermediate position, a learning run must be carried out again.
The learning run is described in section 10.7.

Remote control intermediate position

1.		Operation mode/ Door CLOSED	
2.	1x >10s 	Start advanced programming/ Programme remote control intermediate position	
3.	3x <1s 	Select Level 4	
4.	1x <1s 	In Level 4 / change to Menu 1	
5.	1x <1s 	In Level 4 / change to Menu 2	
6.	1x <1s 	Change to programming mode	
7.		Activate hand-held transmitter	
8.		Release hand-held transmitter	
9.	1x <1s 	Save remote control intermediate position	
10.	1x >5s 	End programming	

10. Initial operation

10.7 Function test

Learning run for determining the driving power



Check:





After express programming and after making changes to the programming menu, the following learning runs and checks must be carried out.

The operator system determines the maximum required driving power during the first two runs after setting the end positions of the door.

- Operate the operator system (with the door coupled) to drive the door once from the CLOSED position to the OPEN position and back to the CLOSED position without interruption.

During this learning run, the operator system determines the maximum push and pull forces and the reserve power required to move the door.

Test:

1.		After pressing the (+) button: The door must open and travel to the saved OPEN end position.
2.		After pressing the (-) button: The door must close and travel to the saved CLOSED end position.
3.		After pressing the hand transmitter button: The operator system must move the door in either the OPEN or CLOSE direction.
4.		After pressing the hand transmitter button while the operator system is running: The operator system must stop.
5.		When the button is pressed again, the operator system moves in the opposite direction.

10. Initial operation

Checking the automatic cut-out



Caution!

The automatic cut-out must be correctly programmed for the CLOSE and OPEN directions to prevent damage to persons or property.

Automatic cut-out, OPENING

For drive systems where the door has openings in the door wing (diameter of opening > 50 mm):

- Apply a load of 20 kg to the middle of the lower edge of the door whilst the door is running.

The door must stop immediately.

Automatic cut-out, CLOSING

- Place a 50 mm high obstacle on the ground.
- Drive the door towards the obstacle.

The drive system must stop and reverse when it comes into contact with the obstacle.



Advice:

The parameter settings are still saved if the power supply is disconnected.

Only a reset causes the driving power settings for the OPEN and CLOSE directions to revert to the factory settings.

Legend:

● LED on	☀ LED pulses	■ Factory default setting
○ LED off	☀ LED flashes quickly	- Not possible

11. Extended operator functions

11.1 General notes on extended operator functions

Additional functions can be programmed for the operator system using the extended functions.



Caution!

*Important factory default settings can be changed using the extended functions.
All the parameters must be set correctly to avoid damage to persons or property.*

The programming facility is divided into three areas:

Area 1: Levels

The adjustable functions have been grouped in 8 levels according to the type of function.

Each level can have up to 8 menus.

The (+) and (-) buttons are used to scroll through the selections within the levels.

Levels that are not used are displayed but cannot be opened.

Levels-Exit switches from programming to operating mode.

Area 2: Menu

Each menu sets one parameter.

The (+) and (-) buttons are used to scroll through the settings within the menus.

Menus that are not in use are skipped over and are not displayed.

You can return to the first level via Menu-Exit.

Area 3: Parameters

Each function has a maximum of 16 settings.

The (+) and (-) buttons are used to scroll through the settings for the adjustable parameters.

Parameters that cannot be adjusted are skipped over and not displayed.

It is not possible to overshoot by pressing the (+) and (-) buttons.

Pressing the (P) button saves the parameters you have set.

End Programming

The programming session can be ended in two ways:

1. Via Levels-Exit by pressing the (P) button. The controls then switch to operating mode.

2. By pressing the (P) button for longer than 5 seconds at any time and from any area. The controls then switch to operating mode.

If a parameter had been changed, it will be saved in the process.

When the programming session ends, all the LEDs light up and then go out one after the other, in sequence from 8 to 1.

If no buttons are pressed within 120 seconds while in programming mode, the controls revert to operating mode.

A corresponding message is displayed.



Reference:

- All the available levels and menus are described in the overview of the programmable functions (Section 11.3).
- The messages are explained in Section 12.

11. Extended operator functions

11.2 Programming structure for extended operator functions (Example for Level 2, Menu 2)

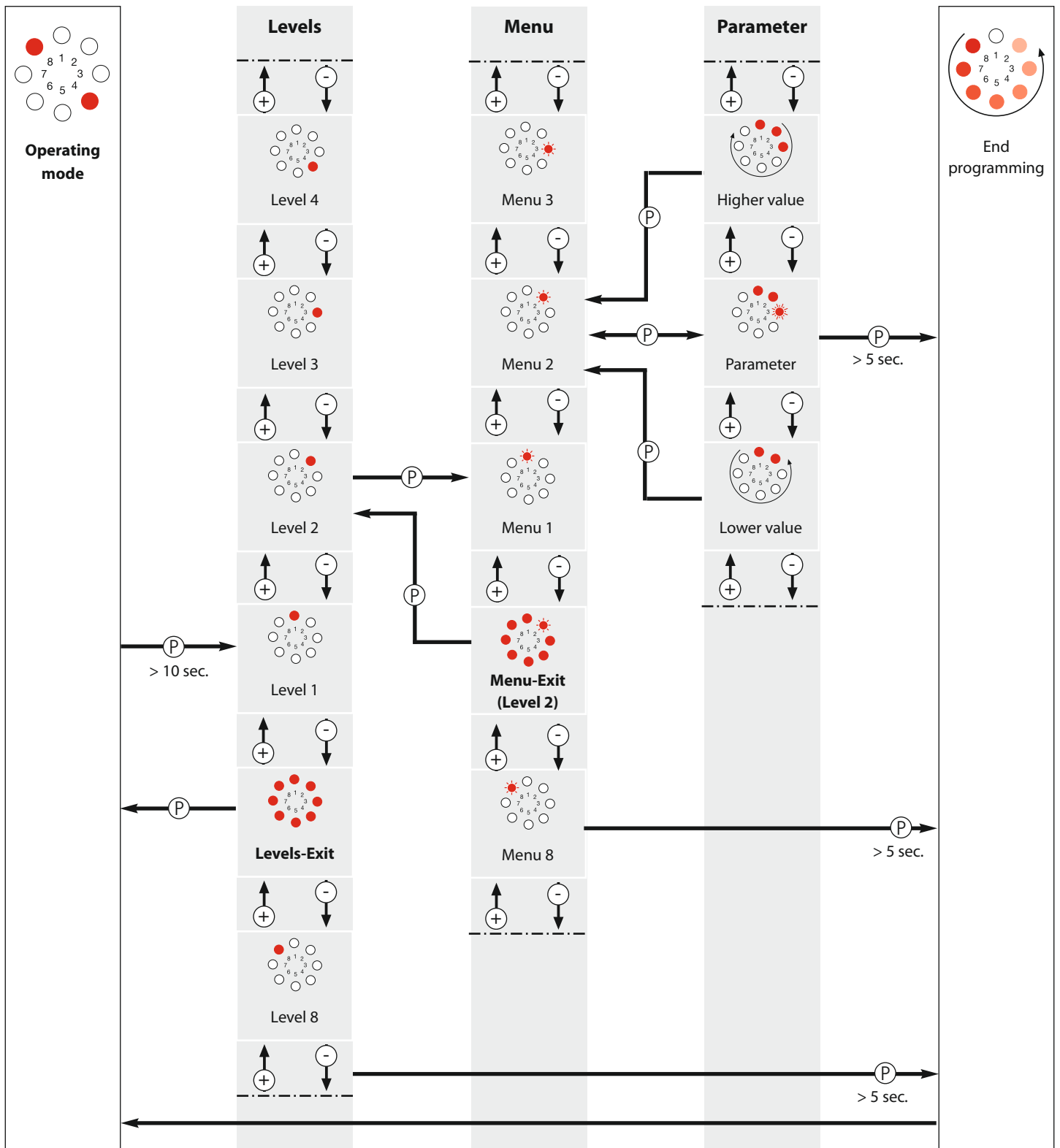

Legend:	● LED on	⚡ LED pulses	■ Factory default setting
○ LED off	⚡ LED flashes quickly	⚡ LED flashes quickly	- Not possible

11. Extended operator functions

11.3 General overview of the programmable functions

Level	Menu	Factory default setting
Level 1 – Basic functions	Menu 3: Intermediate position OPEN	–
	Menu 4: Intermediate position CLOSE	–
	Menu 7: Relay output	Signal light
	Menu 8: RESET	No reset
Level 2 – Operator settings	Menu 1: Required driving power OPEN	Setting 8
	Menu 2: Required driving power CLOSE	Setting 8
	Menu 3: Automatic cut-out OPEN	Setting 8
	Menu 4: Automatic cut-out CLOSE	Setting 8
Level 3 – Automatic closing timer	Menu 1: Automatic closing timer	Deactivated
	Menu 3: Door open duration	2 seconds
	Menu 4: Warning time	1 seconds
	Menu 5: Start-up warning	0 seconds
	Menu 7: Signal light	Door movement / Warning: flashing Door stoppage: off
Level 4 – Remote programming	Menu 2: Intermediate position	–
Level 5 – Special function	Menu 1: Programmable impulse input	Impulse
	Menu 4: Lighting duration	180 seconds

11. Extended operator functions

Level	Menu	Factory default setting
Level 6 - Variable speed	Menu 1: Speed OPEN	Setting 16
	Menu 2: Soft run speed OPEN	Setting 6
	Menu 3: Soft run position OPEN	-
	Menu 4: Speed CLOSE	Setting 16
	Menu 5: Smart run speed, CLOSE	Setting 10
	Menu 6: Soft run speed CLOSE	Setting 6
	Menu 7: Smart run position, CLOSE	-
	Menu 8: Soft run position CLOSED	-
Level 8 – System settings	Menu 1: Photocell	Operation without photocell
	Menu 3: Function of the automatic cut-out	OPEN: door stops CLOSE: door reverses a little
	Menu 4: Operating modes	OPEN: Press-and-release CLOSE: Press-and-release
	Menu 5: Function of the direction command transmitters	Not active
	Menu 6: Function of the impulse command transmitters	STOP only, then standard sequence

Legend:		 LED on	 LED pulses	 Factory default setting
 LED off	 LED flashes quickly	 LED flashes quickly	-	Not possible

11. Extended operator functions

11.4 Functions overview for the levels

Level 1 – Basic functions

	1	2	3	4	5	6	7	8	9	10	11	12	13	14	15	16
--	----------	----------	----------	----------	----------	----------	----------	----------	----------	-----------	-----------	-----------	-----------	-----------	-----------	-----------

Menu 3: Intermediate position OPEN



Set using the (+ / OPEN) and (- / CLOSE) buttons
 "Intermediate position OPEN" – closing function is possible with automatic closing timer

Menu 4: Intermediate position CLOSE



Set using the (+ / OPEN) and (- / CLOSE) buttons

Menu 7: Relay output (only programmable with optimum signal light relay)



A7	B7	C7	D7	E7	F7	G7	H7	I7	J7	K7	-	-	-	-	-
-----------	-----------	-----------	-----------	-----------	-----------	-----------	-----------	-----------	-----------	-----------	---	---	---	---	---

Menu 8: RESET



No	Yes	-	-	-	-	-	-	-	-	-	-	-	-	-	-
-----------	------------	---	---	---	---	---	---	---	---	---	---	---	---	---	---



Attention!

To ensure trouble-free programming, the door must be in the CLOSED position before resetting.



Advice:

After a reset, all the parameters revert to the factory settings.

In order to ensure that the controls operate properly:

- all the required functions must be re-programmed,
- the remote control unit must be re-programmed,
- the drive system must be driven once to the OPEN and CLOSED door positions.

Only the intermediate position that was programmed last can be used.

If an automatic closing timer is activated (Level 3 / Menu 1), the relay output (Level 1 / Menu 7) cannot be programmed.



Reference:

If changes are made in Menus 3 and 4 in Level 1, a new learning run must be carried out for the automatic cut-out. The learning run procedure is described in Section 10.7.

11. Extended operator functions

Menu 7: Relay output

Setting	Function (with optional signal light relay only)	Explanation / Advice	
A7	Signal light	Function	Level 3 Menu 7
B7	Door position: OPEN	-	-
C7	Door position: CLOSED	-	-
D7	Intermediate position OPEN	-	-
E7	Intermediate position CLOSED	-	-
F7	Drive system starts running	Wiping impulse 1 second	-
G7	Problem	-	-
H7	Lighting	Lighting duration	Level 5 / Menu 4
I7	Automatic locking release	Drive system is running	-
J7	Lock release	Drive system starts running / Wiping impulse 3 seconds	-
K7	Push-open security device	-	-

Legend:

○ LED off

● LED on

☀ LED flashes quickly

☀ LED pulses

☀ LED flashes quickly

■ Factory default setting

- Not possible

11. Extended operator functions

Menu 8: Reset

1.		Operating mode/ CLOSED door position	
2.	1x >10s 	Start advanced programming / RESET programming	
3.	1x <1s 	In Level 1/ Change to Menu 3	
4.	3x <1s 	In Level 1/ Change to Menu 8	
5.	1x <1s 	Change to programming mode	
6.	1x <1s 	Select RESET	
7.	1x >5s 	Confirm reset / End programming	

11. Extended operator functions

Level 2 – Operator settings

	1	2	3	4	5	6	7	8	9	10	11	12	13	14	15	16
Menu 1:	Required driving power OPEN (sensitivity in increments*)															
	1	2	3	4	5	6	7	8	9	10	11	12	13	14	15	16
Menu 2:	Required driving power CLOSE (sensitivity in increments*)															
	1	2	3	4	5	6	7	8	9	10	11	12	13	14	15	16
Menu 3:	Automatic cut-out OPEN (sensitivity in increments**)															
	OFF	2	3	4	5	6	7	8	9	10	11	12	13	14	15	16
Menu 4:	Automatic cut-out CLOSE (sensitivity in increments**)															
	OFF	2	3	4	5	6	7	8	9	10	11	12	13	14	15	16

* The higher the setting, the higher the driving power.

** The lower the setting, the more sensitive the automatic cut-out.



Caution!

To exclude any risk of injury, the automatic cut-out (Menus 3 and 4) may only be switched to OFF if a photocell barrier or closing edge safety device is installed.

Level 3 – Automatic closing timer

	1	2	3	4	5	6	7	8	9	10	11	12	13	14	15	16
Menu 1:	Automatic closing timer															
	A1	B1	C1	D1	E1	F1	G1	H1	-	-	-	-	-	-	-	-
Menu 3:	Door open duration (in seconds)															
	2	5	10	15	20	25	30	35	40	50	80	100	120	150	180	255
Menu 4:	Warning time (in seconds)															
	1	2	5	10	15	20	25	30	35	40	45	50	55	60	65	70
Menu 5:	Start-up warning (in seconds)															
	0	1	2	3	4	5	6	7	-	-	-	-	-	-	-	-
Menu 7:	Signal light															
	A7	B7	C7	D7	E7	F7	-	-	-	-	-	-	-	-	-	-

Legend:

○ LED off



LED on



LED flashes quickly



LED pulses



LED flashes quickly

■ Factory default setting

- Not possible

11. Extended operator functions



Advice:

- The automatic closing timer can only be programmed if a photocell or a closing edge safety device is installed.
- The functions in Menu 1 can be altered as desired via the time settings in Menus 3 and 4.

Menu 1: Automatic closing timer

Setting	Door open duration	Warning time	Automatic closing timer	Other functions
A1	-	-	deactivated	-
B1	15	5	activated	Renewal (restart) of the door open duration after the photocell barrier has been driven past
C1	30	5	activated	
D1	60	8	activated	
E1	15	5	activated	Interruption of the door open duration after the photocell barrier has been driven past
F1	30	5	activated	
G1	60	8	activated	
H1	unlimited	3	activated	Closes after the photocell barrier has been driven past / closing prevention



Advice:

Without a connected photocell or closing prevention device, only parameter A1 can be adjusted.

Menu 7: Signal light

Setting	Door movement / Warning	Door stoppage
A7	flashing	OFF (Electricity saving)
B7	lighting	OFF (Electricity saving)
C7	flashing	flashing
D7	lighting	lighting
E7	flashing	lighting
F7	lighting	flashing



Reference:

The signal light connection can be adjusted in level 1, menu 7.

11. Extended operator functions

Level 4 – Remote programming



Menu 2: Intermediate position



LED 7 flashes slowly -> press the hand transmitter button -> LED 7 flashes quickly

Level 5 – Special function

	1	2	3	4	5	6	7	8	9	10	11	12	13	14	15	16

Menu 1: Programmable impulse input – Terminals 1/2

	A1	B1	C1	D1	E1	-	-	-	-	-	-	-	-	-	-	-

Menu 4: Lighting duration (in seconds)

	OFF	5	10	15	20	25	30	35	40	50	80	100	120	150	180	255

Menu 1: Programmable impulse input

Setting	Function (with optional signal light relay only)	Explanation / Advice
A1	Impulse	normally open contact only
B1	Automatic on/off	normally open contact only
C1	closing prevention device	only in CLOSE direction – normally closed contact only
D1	Impulse OPEN	induction loop - normally open contact only
E1	Stop	normally closed contact only



Reference:

- The programming of the special function is dependent on terminal XB01.
Terminal XB01 is described in Section 8.

- The lighting duration programmed is only active when the relay output (Level 1 / Menu 7) is programmed for lighting (H7).

Legend:

○ LED off

● LED on

☀ LED flashes quickly

☀ LED pulses

☀ LED flashes quickly

■ Factory default setting

- Not possible

11. Extended operator functions

Level 6 - Variable speed

	1	2	3	4	5	6	7	8	9	10	11	12	13	14	15	16
Menu 1: Speed OPEN (in increments)	-	-	-	-	-	-	7	8	9	10	11	12	13	14	15	16
	1	2	3	4	5	6	7	8	9	10	11	12	13	14	15	16
Menu 2: Soft run speed OPEN (in increments)	1	2	3	4	5	6	7	8	9	10	11	12	13	14	15	16
	Set using the (+ / OPEN) and (- / CLOSE) buttons															
Menu 3: Soft run position OPEN	Set using the (+ / OPEN) and (- / CLOSE) buttons															
	-	-	-	-	-	-	7	8	9	10	11	12	13	14	15	16
Menu 4: Speed CLOSE (in increments)	-	-	-	-	-	-	7	8	9	10	11	12	13	14	15	16
	1	2	3	4	5	6	7	8	9	10	11	12	13	14	15	16
Menu 5: Smart run speed, CLOSE (in increments)	1	2	3	4	5	6	7	8	9	10	11	12	13	14	15	16
	1	2	3	4	5	6	7	8	9	10	11	12	13	14	15	16
Menu 6: Soft run speed CLOSE (in increments)	1	2	3	4	5	6	7	8	9	10	11	12	13	14	15	16
	Set using the (+ / OPEN) and (- / CLOSE) buttons															
Menu 7: Smart run position, CLOSE	Set using the (+ / OPEN) and (- / CLOSE) buttons															
	Set using the (+ / OPEN) and (- / CLOSE) buttons															
Menu 8: Soft run position CLOSED	Set using the (+ / OPEN) and (- / CLOSE) buttons															



Reference:

If changes are made in Menus 1, 2, 3, 4, 6 and 8 in Level 6, another learning run must be carried out for the automatic cut-out. The learning run procedure is described in Section 10.7.

11. Extended operator functions

Level 8 – System settings

	1	2	3	4	5	6	7	8	9	10	11	12	13	14	15	16
Menu 1: Photocell	A1	B1	C1	D1	-	-	-	-	-	-	-	-	-	-	-	-
Menu 3: Automatic cut-out	A3	B3	C3	D3	-	-	-	-	-	-	-	-	-	-	-	-
Menu 4: Operating modes	A4	B4	C4	D4	-	-	-	-	-	-	-	-	-	-	-	-
Menu 5: Function of the direction command transmitters	A5	B5	-	-	-	-	-	-	-	-	-	-	-	-	-	-
Menu 6: Function of the impulse command transmitters	A6	B6	-	-	-	-	-	-	-	-	-	-	-	-	-	-



Attention!

If a photocell is connected, it is automatically recognised by the controls after MAINS ON.
The photocell can be reprogrammed later.

Menu 1: Photocell

Setting	Photocell 1 (Connection XP020) Door movement, CLOSE	Photocell 2 (Connection XB01 - Terminal 70/71) Door movement, CLOSE
A1	Operation without photocell	
B1	Door reverses completely ²	not active
C1	not active	Door reverses completely ²
D1	Door reverses completely ²	Door reverses completely ²

Legend:

○ LED off

● LED on

⦿ LED flashes quickly

⦿ LED pulses

⦿ LED flashes quickly

■ Factory default setting

- Not possible

11. *Extended operator functions*

Menu 3: Function of automatic cut-out

Setting	Door movement, OPEN	Door movement, CLOSE
A3	Door stops	Door reverses a little ¹
B3	Door reverses a little ¹	Door reverses a little ¹
C3	Door stops	Door reverses completely ²
D3	Door reverses completely ²	Door reverses completely ²

Menu 4: Operating modes

Setting	OPEN	CLOSE
A4	press and hold	press and hold
B4	automatic closing	press and hold
C4	press and hold	automatic closing
D4	automatic closing	automatic closing

- 1 Door reverses a little: The drive system moves the door a short distance in the opposite direction in order to free an obstacle.
- 2 Door reverses completely: The drive system moves the door to the opposite end position.

Menu 5: Function of the direction command transmitter

Setting	Direction command transmitters	Explanations
A5	not active	The direction command transmitters only give a command when the door is stationary.
B5	STOP only	A moving door is stopped by every direction command transmitter.

11. *Extended operator functions*

Menu 6: Function of the impulse command transmitter

Setting	Impulse command transmitters	Explanations
A6	not active	The impulse command transmitters only give a command when the door is stationary.
B6	STOP only, then standard sequence	A moving door is stopped by every impulse command transmitter. The next command starts the drive system running in the opposite direction (OPEN - STOP - CLOSE - STOP - OPEN).

Legend:

○ LED off

● LED on

☀ LED flashes quickly

☀ LED pulses

☀ LED flashes quickly

■ Factory default setting

- Not possible

12. Messages

12.1 Status messages

In addition to messages regarding the door position, status messages give information regarding the status of the operator system during operation.

Safety elements:

-  During operation LED 1 serves as a status indicator for the safety elements connected (closing edge safety device, photocell).
If the safety element in question is triggered, LED 1 lights up whilst it is activated.

Control elements / remote controls:

-  During operation and when carrying out component tests, LED 7 serves as a status indicator for the control elements connected (OPEN, CLOSE, STOP, half OPEN, etc.)
If the control element in question is triggered, LED 7 lights up whilst it is activated.

-  If a remote signal is received, LED 7 flashes quickly.

12.2 Fault messages

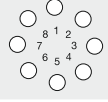
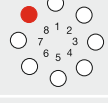
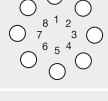
1.	Message number is displayed for approx. 3 seconds (example: Message 15).	
2.	Pause between messages for approx. 1 second.	
3.	Operating mode is displayed for approx. 3 seconds (example: operating voltage).	
4.	Pause between messages for approx. 1 second.	
5.	Messages 1 to 4 are repeated.	

Malfunctions in the system are indicated by a corresponding message number.
The controls switch to message mode.



Advice:

- The controls show the message numbers via one or more rhythmically flashing LEDs.
The message number is found by adding together the numbers next to the flashing LEDs.
- During programming, all status messages and other messages are suppressed. The messages in programming mode are always unambiguous.

The message numbers serve two purposes:

1. They indicate why the controls were unable to carry out the drive command given.
2. They indicate which components are faulty.
This facilitates better and faster service on site, and only the control components identified as being faulty need be replaced.

The controls remain in message mode until they switch to operating mode or diagnostic mode.

12. Messages

Switching to operating mode

The controls switch to operating mode as soon as they receive a movement impulse.

Switching to diagnostic mode

The controls can be switched to diagnostic mode from either message mode or operating mode.







- Give the (P) button a short press.

The controls switch to diagnostic mode and display the last fault.

12.3 Rectifying faults











12.3.1 Malfunctions without error messages

Error	Cause	Solution
LED 8 does not light up.	- No voltage.	- Check that the mains power supply is operational. - Check the connection to the mains power supply.
	- Thermal overload protection in power transformer was activated.	- Allow the power transformer to cool down.
	- Defective control unit.	- Have the operator system checked.
No reaction on impulse.	- The connection terminals for the "impulse" button were by-passed, e.g. due to a short-circuit or flattened terminals.	- Try temporarily disconnecting any key switches or interior push buttons that are connected to the control unit (Section 8): remove the cable from socket XB10, insert the shorting plug and look for cabling errors.
No reaction on impulse from hand transmitter.	- Module antenna is not plugged in.	- Connect the module antenna to the control unit (Section 10.1).
	- The hand transmitter coding does not correspond to the receiver coding.	- Activate hand transmitter again (Section 10.4).
	- Hand transmitter battery is empty.	- Insert new battery (Section 9.1).
	- Defective hand transmitter, control unit electronics or module antenna.	- Have all 3 components checked.

Legend:		 LED on	 LED pulses	 Factory default setting
 LED off	 LED flashes quickly	 LED flashes quickly	-	Not possible

12. Messages

12.3.2 Malfunctions with error messages

Error		Cause	Solution
Message 7		- If no buttons are pressed within 120 seconds, the programming mode terminates automatically. - OPEN and CLOSED door positions programmed without passing the reference point.	
Message 8		- Reference point button defective.	- Have the operator system checked.
Message 9		- No speed sensor impulses, drive system is blocked.	- Have the operator system checked.
Message 10		- Door movement too stiff. - Door blocked.	- Ensure that the door moves easily.
		- Maximum driving power setting is too low.	- Have the max. driving power (Section 11.4 / Level 2 / Menu 1+2) checked by an expert.
Message 11		- Excess travel stop.	- Have the operator system checked.
Message 15		- External photocell interrupted or defective.	- Remove obstacle or have the photocell checked.
		- Programmed for photocell, but no photocell is connected.	- Deactivate or connect the photocell.
Message 16		- Power sensor for the automatic cut-out is defective.	- Have the motor unit checked.
Message 26		- Undervoltage, operator system overloaded at maximum power setting, 16.	- Have the external power supply checked. - Ensure that the door moves easily.
Message 28		- Door movement too stiff or irregular. - Door blocked.	- Check the path of the door and ensure that the door moves easily.
		- Automatic cut-out is set to be too sensitive.	- Have the automatic cut-out facility checked by an expert (Section 11.4 / Level 2 / Menu 3+4).
Message 35		- Electronics are defective.	- Have the operator system checked.
Message 36		- Shorting plug removed, although a stop button is not connected. - Closed circuit is interrupted.	- Connect stop button or insert shorting plug (Section 8).

13. *Technical Data*

VERTICO garage door operator

Electrical data

- Nominal voltage	230 V
- Nominal frequency	50 Hz
- Power consumption	1.1 A
- Power input - operation	0.25 KW
- Power input - stand-by	< 3.9 W
- Operating mode (operating time)	KB 2 Min.
- Control voltage	24 V DC
- Protection category, motor unit	IP 20
- Protection class	II

Mechanical data

- Max. push and pull force	600 N
- Travel speed	140 mm/sec.
- Opening time (door specific)	approx. 15 sec.

General data

- Motor unit dimensions	220x125x395 mm
- Weight	3,8 kg
- Temperature range	-20 to +60 °C

Supply package

- Motor unit VERTICO
with integrated electronic controls
- Multibit remote control, 868 MHz,
Digital 302 mini hand transmitter, 2-channel

Features / Safety functions

- Reference point technology
- Soft-Start / Soft-Stop
- Delay safety device
- Automatic cut-out
- Blocking protection
- Undervoltage protection
- Excess travel stop
- Electronic travel cut-out
- Connection for pushbuttons, code buttons and key switches
- Connection of potential-free limit switch message system
- Error messages

